



**DANGER**

**Danger of electrical shock, burns or death.** Always remove all power sources before attempting any repair, service or diagnostic work. Power can be present from shore power, generator, inverter or battery. All power sources must be disabled and secured before performing any service.



**CAUTION**

If you lack the skills, tools or equipment to perform diagnostic or repair work leave such work to an authorized Winnebago Industries dealer or other qualified shop.

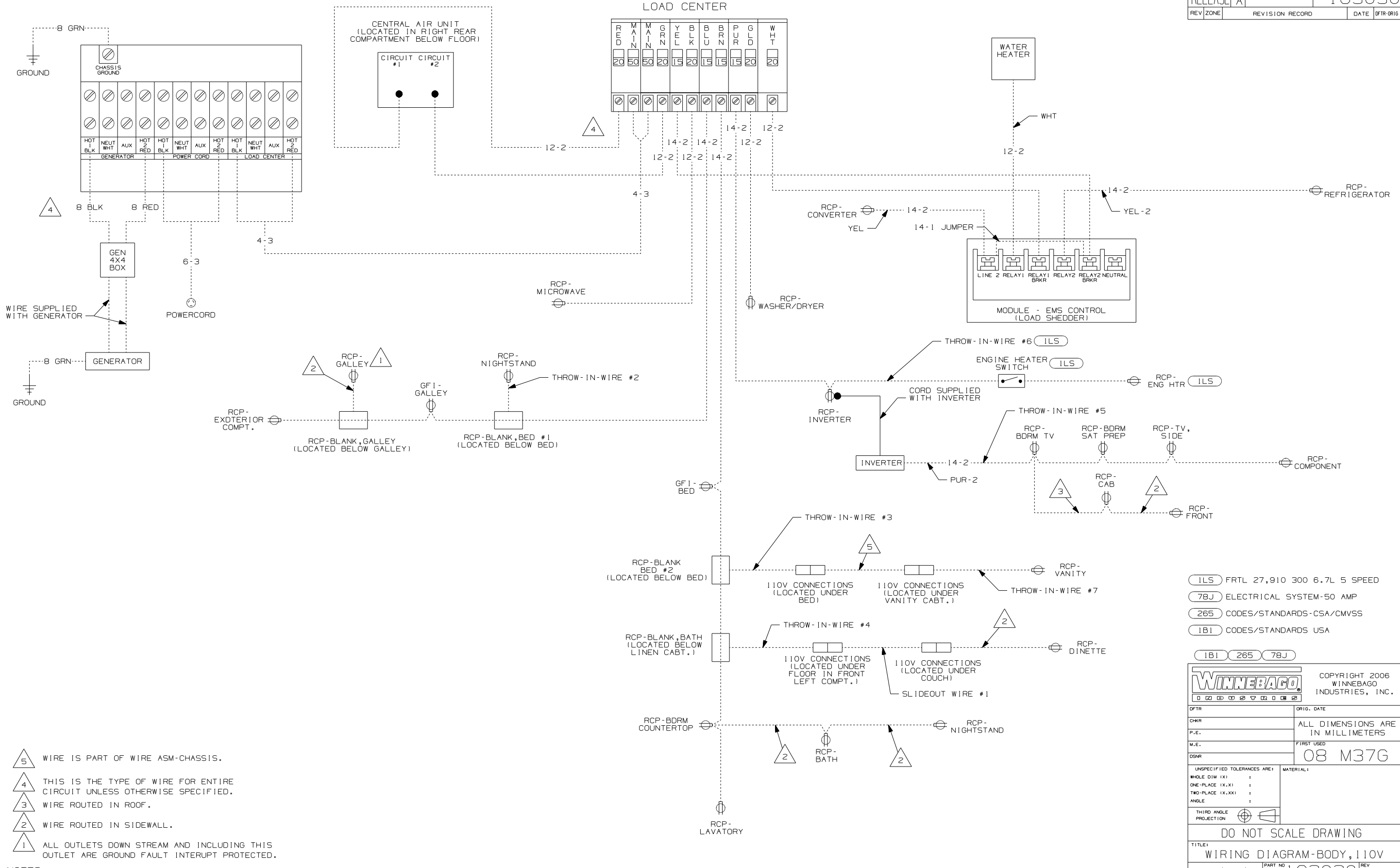

- NOTES:
- 5 WIRE IS PART OF WIRE ASM-CHASSIS.
  - 4 THIS IS THE TYPE OF WIRE FOR ENTIRE CIRCUIT UNLESS OTHERWISE SPECIFIED.
  - 3 WIRE ROUTED IN ROOF.
  - 2 WIRE ROUTED IN SIDEWALL.
  - 1 ALL OUTLETS DOWN STREAM AND INCLUDING THIS OUTLET ARE GROUND FAULT INTERRUPT PROTECTED.

- (ILS) FRTL 27,910 300 6.7L 5 SPEED
- (78J) ELECTRICAL SYSTEM-50 AMP
- (265) CODES/STANDARDS-CSA/CMVSS
- (1B1) CODES/STANDARDS USA

|                                     |                                      |   |     |
|-------------------------------------|--------------------------------------|---|-----|
| <b>WINNEBAGO</b>                    |                                      | COPYRIGHT 2006<br>WINNEBAGO<br>INDUSTRIES, INC. |     |
| DFTR                                | ORIG. DATE                           |   |     |
| CHKR                                | ALL DIMENSIONS ARE<br>IN MILLIMETERS |   |     |
| P.E.                                | FIRST USED                           |   |     |
| M.E.                                | 08 M37G                              |   |     |
| DSNR                                |                                      |   |     |
| UNSPECIFIED TOLERANCES ARE:         |                                      | MATERIAL:                                       |     |
| WHOLE DIM (X)                       | :                                    |   |     |
| ONE-PLACE (X.X)                     | :                                    |   |     |
| TWO-PLACE (X.XX)                    | :                                    |   |     |
| ANGLE                               | :                                    |   |     |
| THIRD ANGLE<br>PROJECTION           |                                      |   |     |
| DO NOT SCALE DRAWING                |                                      |   |     |
| TITLE:<br>WIRING DIAGRAM-BODY, 110V |                                      |   |     |
| SHEET 1 of 1                        | PART NO                              | 163030  | REV |
| REF:                                | 1 5/15/2007                          |   |     |