



**DANGER**

**Danger of electrical shock, burns or death.** Always remove all power sources before attempting any repair, service or diagnostic work. Power can be present from shore power, generator, inverter or battery. All power sources must be disabled and secured before performing any service.



**CAUTION**

If you lack the skills, tools or equipment to perform diagnostic or repair work leave such work to an authorized Winnebago Industries dealer or other qualified shop.

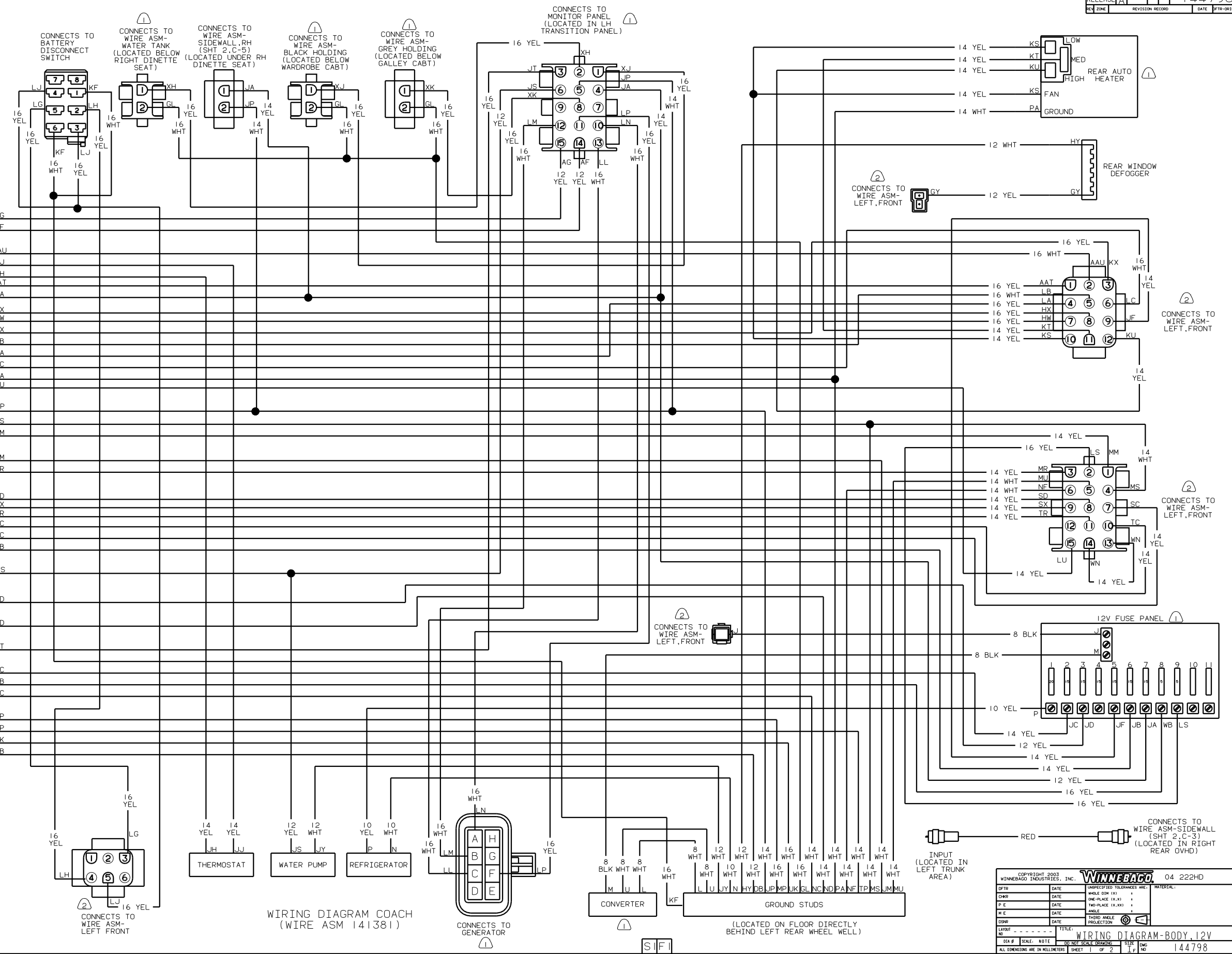

WIRING DIAGRAM COACH  
 (WIRE ASM 141381)

COPYRIGHT 2003 WINNEBAGO INDUSTRIES, INC.		04 222HD	
DTR	DATE	UNSPECIFIED TOLERANCES ARE:	MATERIAL:
CMR	DATE	ANGLE DIM (X.X)	ONE-PLACE (X.X)
P E	DATE	TWO-PLACE (X.XX)	ANGLE
M E	DATE	THIRD ANGLE PROJECTION	
DSNR	DATE		
LAYOUT NO	TITLE	WIRING DIAGRAM-BODY, 12V	
DIA #	SCALE	DO NOT SCALE DRAWING	SHEET NO
ALL DIMENSIONS ARE IN MILLIMETERS	SHEET	OF 2	NO 144798



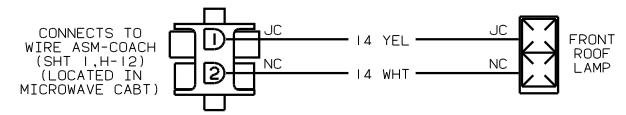

WIRING DIAGRAM-ROOF,FRONT  
(WIRE ASM 119112)

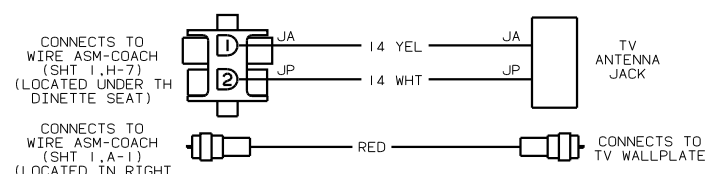

WIRING DIAGRAM-SIDEWALL  
(WIRE ASM 111451-03)