



DANGER

Danger of electrical shock, burns or death. Always remove all power sources before attempting any repair, service or diagnostic work. Power can be present from shore power, generator, inverter or battery. All power sources must be disabled and secured before performing any service.



CAUTION

If you lack the skills, tools or equipment to perform diagnostic or repair work leave such work to an authorized Winnebago Industries dealer or other qualified shop.

DRAWING NO.	FEATURE
142097-01	-----
142097-12	(1B1) (78J)
142097-14	(1B1) (78J) (79J)
142097-16	(265) (78J)
142097-18	(265) (78J) (79J)

RELEASE	REV DATE	DWG NO	142097
REV ZONE	REVISION RECORD	DATE	DFTR-ORIG

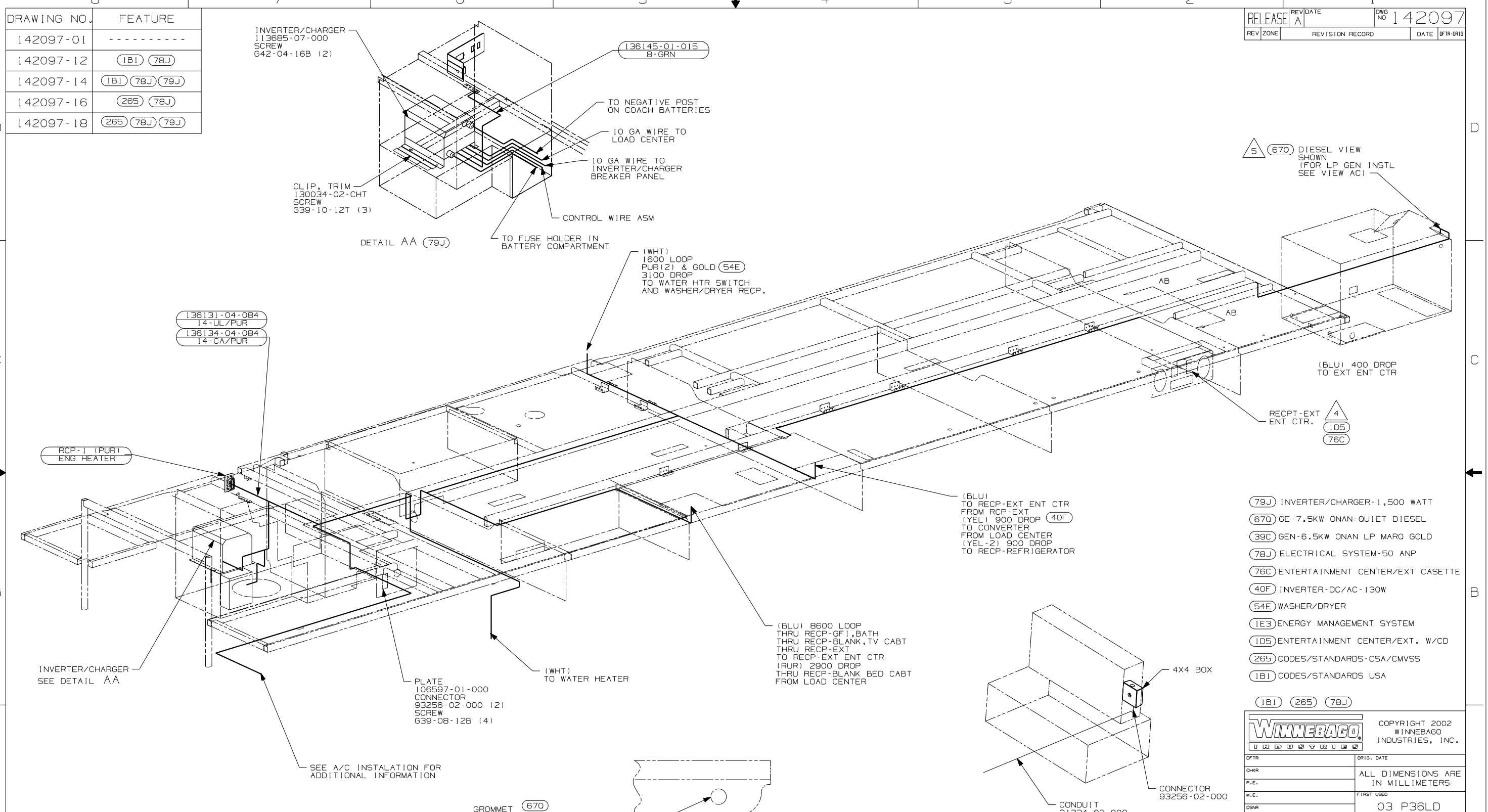

- 5 SEE GENERATOR INSTALLATION FOR ADDITIONAL INFORMATION.
- 4 SEE EXT ENT CTR COMPT FOR ADDITIONAL INFORMATION.
- 3 WIRES THAT REST ON WIRE TRAYS ARE TO BE TIED DOWN WITH WIRE TIE 8343-04-000.
- 2 CLAMP TO FLOOR SUPPORT TUBES AS NECESSARY WITH CLAP 10497-01-000.
- 1 ALL WIRE TO BE CLAMPED WITH CLAMP 10495-01-000 OR CLIP 80734-02-000 EVERY 700MM. USE SCREW 667-10-12B UNLESS OTHERWISE SPECIFIED.

NOTES:

GROMMET (670)
23942-01-000
PLATE-MOUNTING, CONDUIT
106597-02-000
CONNECTOR
93256-02-000
SCREW
639-08-08T (4)

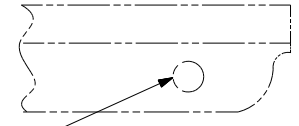

VIEW AB-AB

FOR ELECTRICAL TORQUE SPECIFICATIONS SEE DWG NO. 128783-01-000

FOR ELECTRICAL CALLOUTS SEE DWG NO. 121339-01-000

- (79J) INVERTER/CHARGER-1,500 WATT
- (670) GE-7.5KW ONAN-QUIET DIESEL
- (39C) GEN-6.5KW ONAN LP MARO GOLD
- (78J) ELECTRICAL SYSTEM-50 ANP
- (76C) ENTERTAINMENT CENTER/EXT CASSETTE
- (40F) INVERTER-DC/AC-130W
- (54E) WASHER/DRYER
- (1E3) ENERGY MANAGEMENT SYSTEM
- (1D5) ENTERTAINMENT CENTER/EXT. W/CD
- (265) CODES/STANDARDS-CSA/CMVSS
- (1B1) CODES/STANDARDS USA



COPYRIGHT 2002 WINNEBAGO INDUSTRIES, INC.

DFTR	ORIG. DATE
CHKR	ALL DIMENSIONS ARE IN MILLIMETERS
P.E.	FIRST USED
M.E.	03 P36LD
DSNR	

UNSPECIFIED TOLERANCES ARE:	MATERIAL:
HOLE DIM (X)	:
ONE-PLACE (X.X)	:
TWO-PLACE (X.XX)	:
ANGLE	:
THIRD ANGLE PROJECTION	

DO NOT SCALE DRAWING

TITLE:	WIRING INSTL-BODY, 110V
SHEET 1 OF 3	PART NO 142097

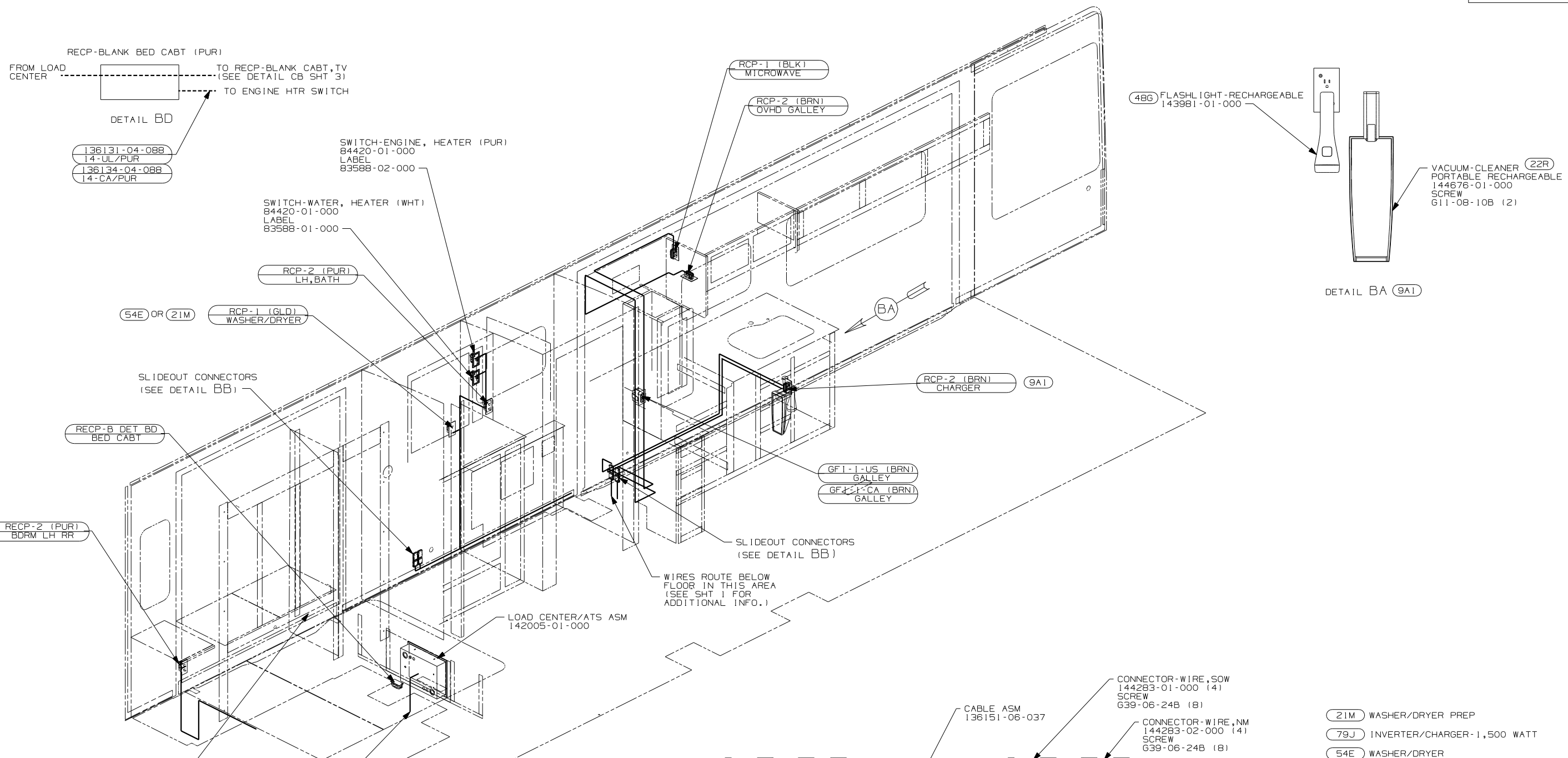

3. CONNECT WIRES, WHT TO WHT, BLK TO BLK, GROUNDS TO GROUNDS. KEEPING BRN & BLK CIRCUITS SEPARATED.

2. ALL 110V WIRE TO BE CLAMPED WITH CLAMP 10497-05-000 WITHIN 200 OF OUTLET BOXES, USE SCREW G67-10-12B.

1. ALL WIRES TO BE SECURED WITH CLAMP 10495-01-000 OR CLIP 80734-01-000 EVERY 600MM. USE SCREW G67-10-12B UNLESS OTHERWISE SPECIFIED.

NOTES:

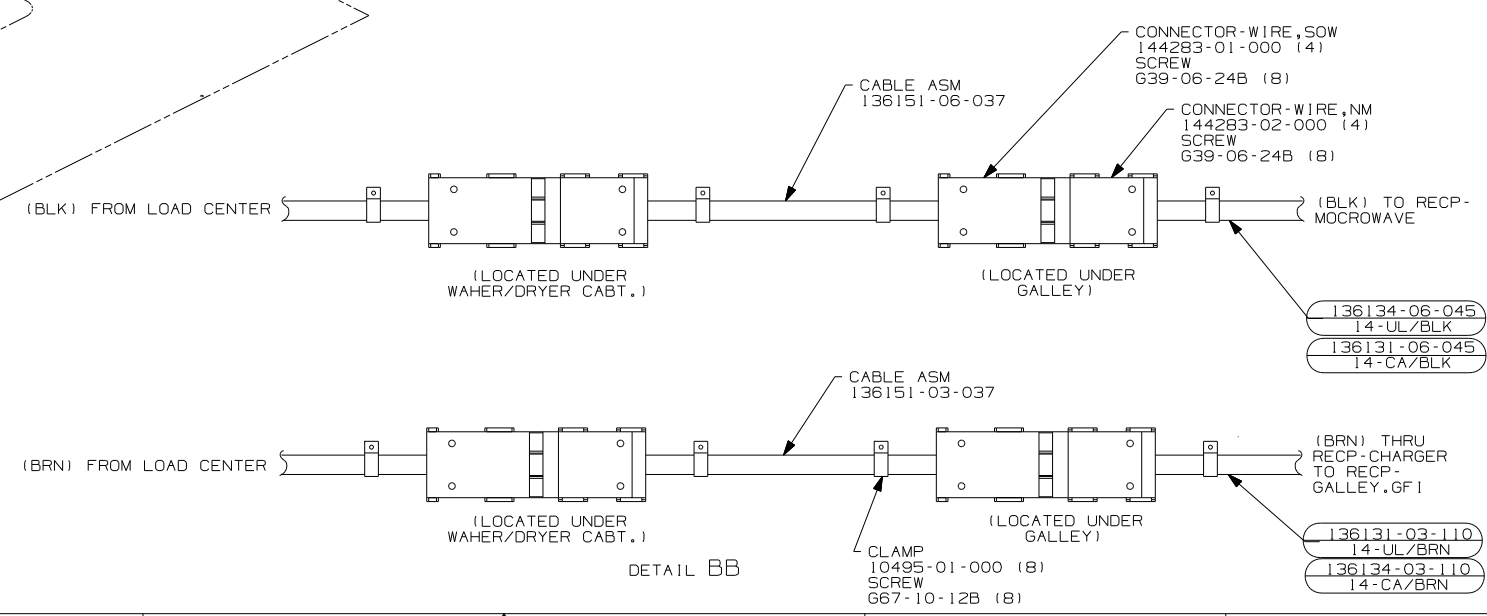

- (21M) WASHER/DRYER PREP
- (79J) INVERTER/CHARGER-1,500 WATT
- (54E) WASHER/DRYER
- (9A1) ACCESSORY PACKAGE
- (48G) FLASHLIGHT
- (22R) VACUUM CLEANER-PORTABLE
- (78J) ELECTRICAL SYSTEM-50 AMPS
- (265) CODES/STANDARDS-CSA/CMVSS
- (1B1) CODES/STANDARDS USA

FIRST USED	03 P36LD
TITLE:	DO NOT SCALE DRAWING
	WIRING INSTL-BODY, 110V
SHEET 2	PART NO 142097

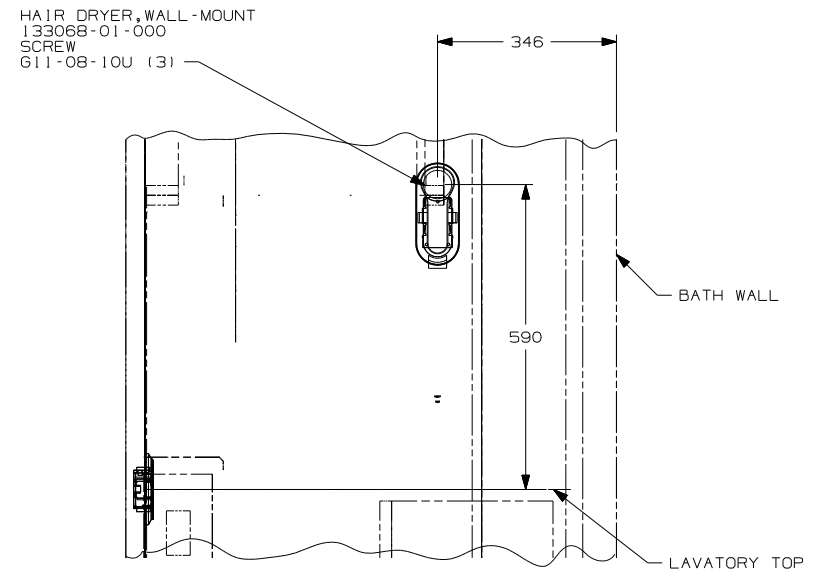
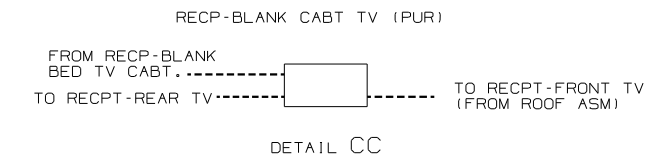
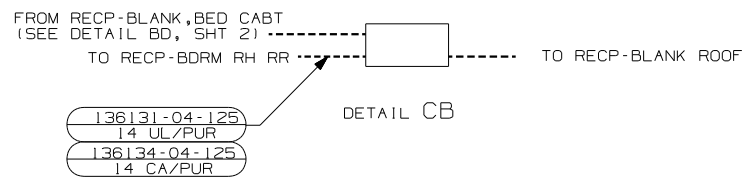
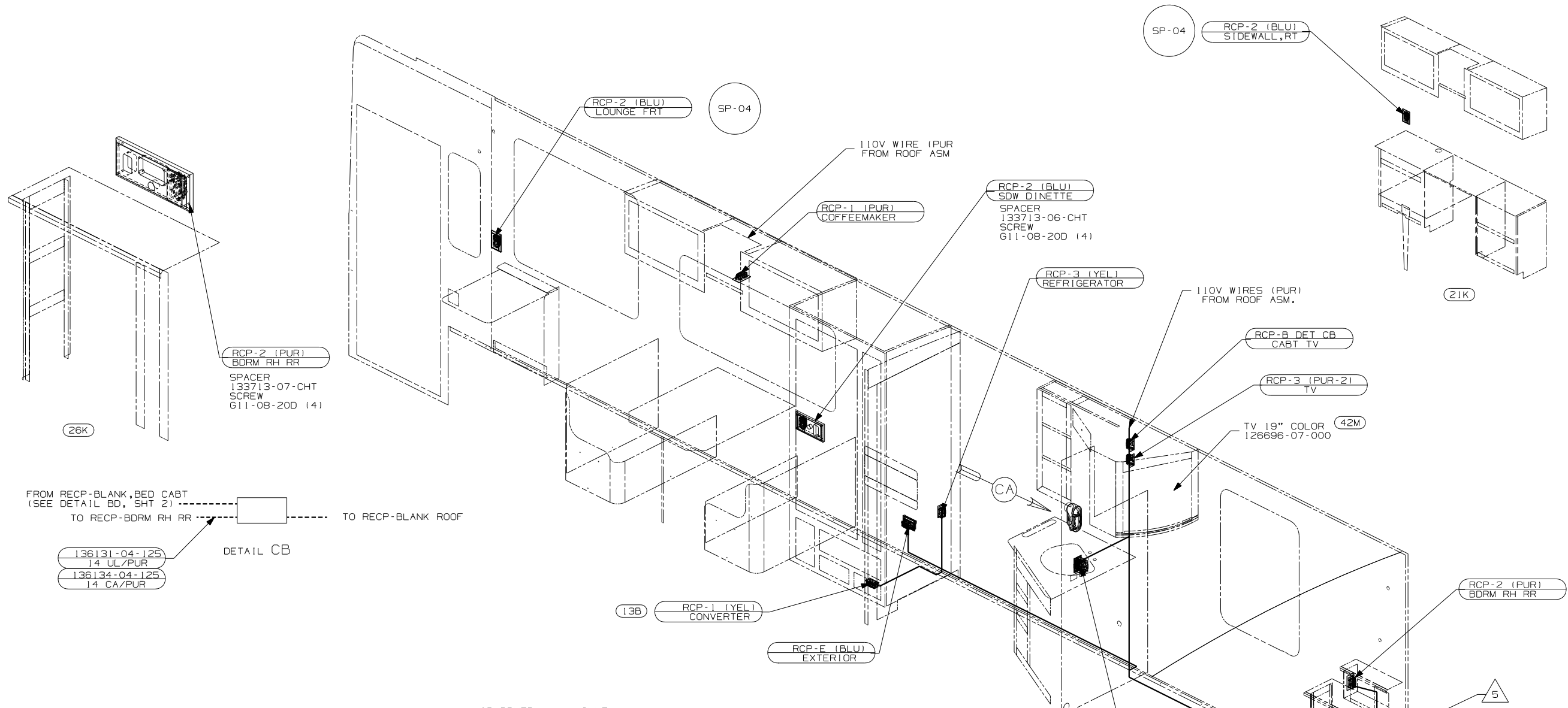

- (21K) DINING/COMPUTER TABLE/CHAIRS
- (13B) INVERTER/CHARGER-DC/AC W/O
- (26K) REAR STEREO SYSTEM WITHOUT
- (79J) INVERTER/CHARGER-1,500 WATT
- (51B) HAIR DRYER
- (78J) ELECTRICAL SYSTEM-50 AMP
- (1B2) WTR HTR-10 GAL/ELEC/LP/MTR/ID
- (265) CODES/STANDARDS-CSA/CMVSS
- (1B1) CODES/STANDARDS USA

- (42M) TV-19" COLOR W/STEREO
- (21M) WASHER/DRYER PREP
- (WIN) WINNEBAGO ONLY
- (ITA) ITASCA ONLY

- NOTES:
5. ROUTE WIRE IN SIDEWALL DURING INSTALLATION.
 4. ROUTE WIRE IN FLOOR DURING INSTALLATION.
 3. WIRE TO BE ROUTED IN SIDEWALL.
 2. ALL 110V WIRE TO BE CLAMPED WITH CLAMP 10497-05-000 WITHIN 200 OF OUTLET BOXES, USE SCREW G67-10-12B.
 1. ALL WIRES TO BE SECURED WITH CLAMP 10495-01-000 OR CLIP 80734-01-000 EVERY 600MM. USE SCREW G67-10-12B UNLESS OTHERWISE SPECIFIED.

FIRST USED	
03 P36LD	
DO NOT SCALE DRAWING	
TITLE: WIRING INSTL-BODY, 110V	
SHEET 3	PART NO 142097