



**DANGER**

**Danger of electrical shock, burns or death.** Always remove all power sources before attempting any repair, service or diagnostic work. Power can be present from shore power, generator, inverter or battery. All power sources must be disabled and secured before performing any service.



**CAUTION**

If you lack the skills, tools or equipment to perform diagnostic or repair work leave such work to an authorized Winnebago Industries dealer or other qualified shop.

CENTRAL AIR UNIT  
 (LOCATED IN RIGHT REAR  
 COMPARTMENT BELOW FLOOR)

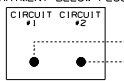

LOAD CENTER

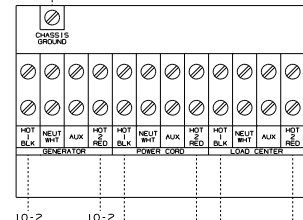
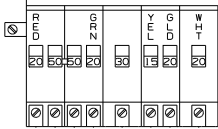

INVERTER BREAKER PANEL

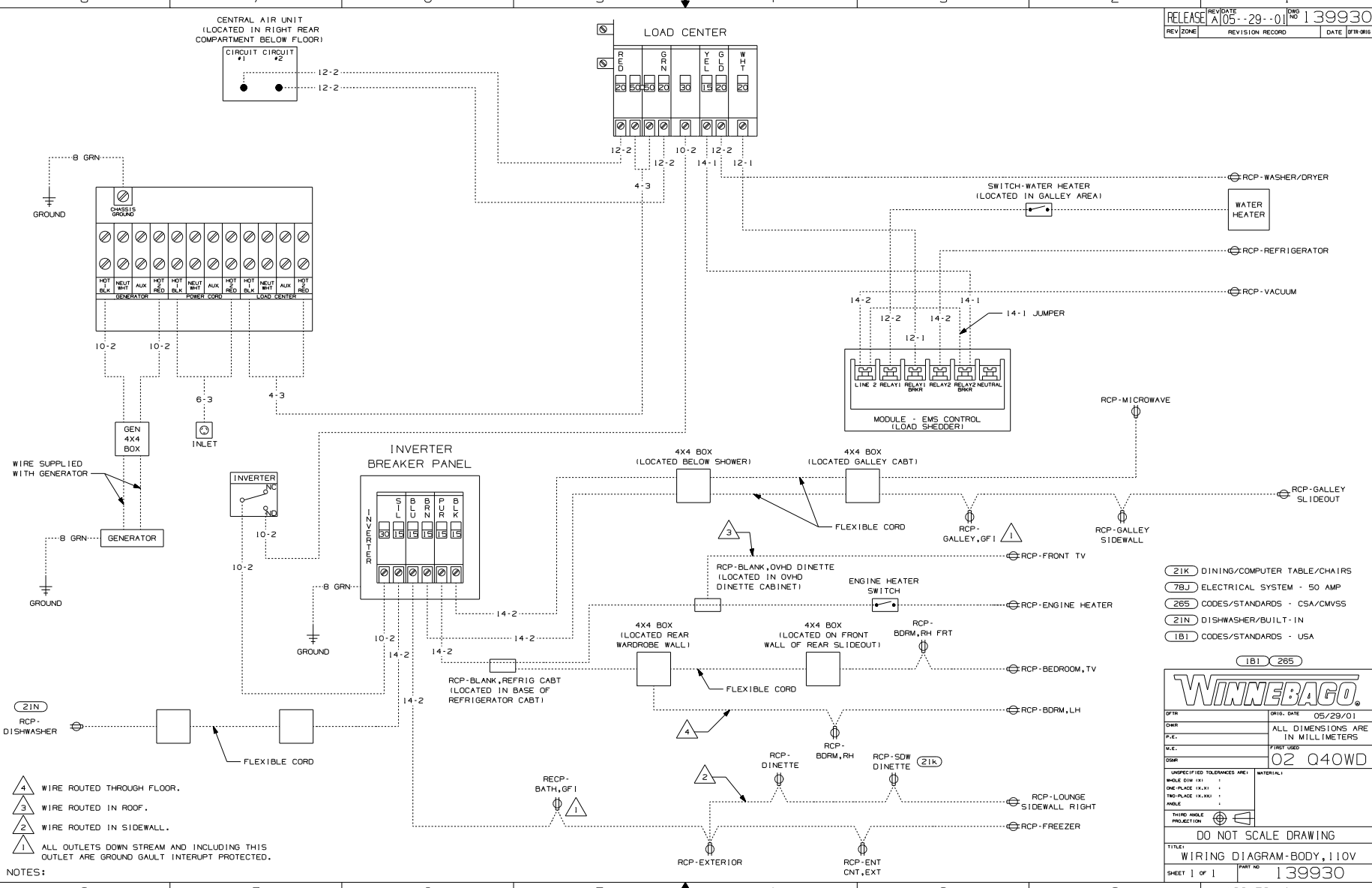
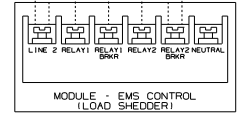
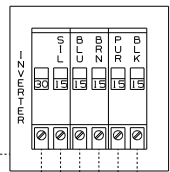

- NOTES:
- 4 WIRE ROUTED THROUGH FLOOR.
  - 3 WIRE ROUTED IN ROOF.
  - 2 WIRE ROUTED IN SIDEWALL.
  - 1 ALL OUTLETS DOWN STREAM AND INCLUDING THIS OUTLET ARE GROUND GAULT INTERRUPT PROTECTED.

- (21K) DINING/COMPUTER TABLE/CHAIRS
- (78J) ELECTRICAL SYSTEM - 50 AMP
- (285) CODES/STANDARDS - CSA/CMVSS
- (21N) DISHWASHER/BUILT-IN
- (1B1) CODES/STANDARDS - USA

**WINNEBAGO**

UNSPECIFIED TOLERANCES ARE:  
 HOLE DIA. (X) .015  
 ONE-PLACE (X) .01  
 TWO-PLACE (X) .005  
 HOLE .015

THIRD ANGLE PROJECTION

DO NOT SCALE DRAWING

TITLE: WIRING DIAGRAM-BODY, 110V  
 SHEET 1 of 1 PART NO 139930

DATE: 05/29/01  
 FIRST USED: 02 Q40WD