



DANGER

Danger of electrical shock, burns or death. Always remove all power sources before attempting any repair, service or diagnostic work. Power can be present from shore power, generator, inverter or battery. All power sources must be disabled and secured before performing any service.



CAUTION

If you lack the skills, tools or equipment to perform diagnostic or repair work leave such work to an authorized Winnebago Industries dealer or other qualified shop.

CENTRAL AIR UNIT
 (LOCATED IN RIGHT REAR
 COMPARTMENT BELOW FLOOR)

LOAD CENTER

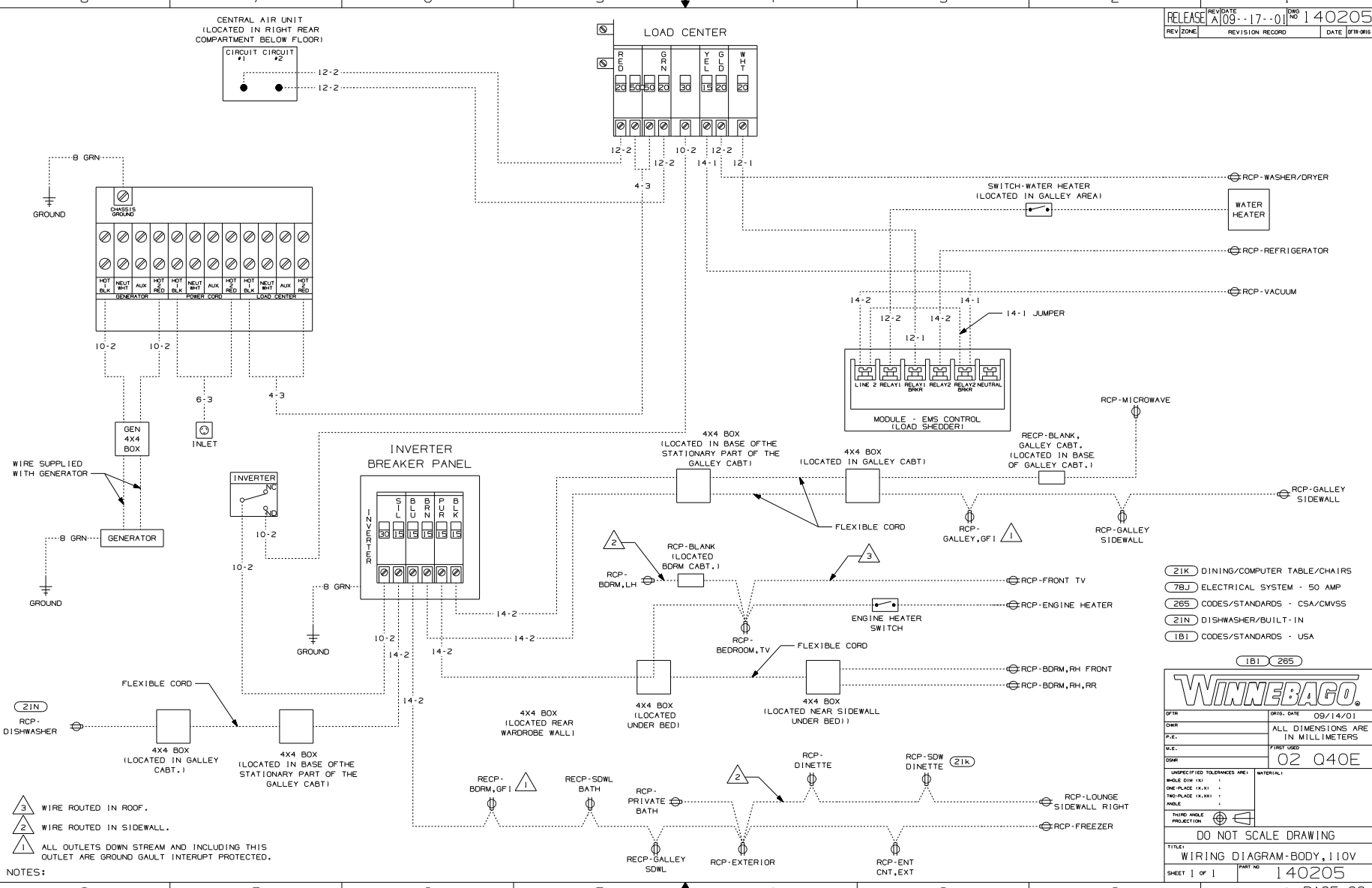

- (21K) DINING/COMPUTER TABLE/CHAIRS
- (78J) ELECTRICAL SYSTEM - 50 AMP
- (285) CODES/STANDARDS - CSA/CMVSS
- (21N) DISHWASHER/BUILT-IN
- (1B1) CODES/STANDARDS - USA

WINNEBAGO

QTR	ORIG. DATE	09/14/01
DWR	ALL DIMENSIONS ARE IN MILLIMETERS	
P.E.		
V.E.	FIRST USED	
DWR	02 Q40E	
UNSPECIFIED TOLERANCES ARE:		
HOLE DIA. (X) .01		
ONE-PLACE (X) .01		
TWO-PLACE (X) .005		
HOLE .005		
THIRD ANGLE PROJECTION		
DO NOT SCALE DRAWING		
TITLE: WIRING DIAGRAM-BODY, 110V		
SHEET	of	PART NO. 14205

NOTES:
 3 WIRE ROUTED IN ROOF.
 2 WIRE ROUTED IN SIDEWALL.
 1 ALL OUTLETS DOWN STREAM AND INCLUDING THIS OUTLET ARE GROUND GAULT INTERRUPT PROTECTED.