



DANGER

Danger of electrical shock, burns or death. Always remove all power sources before attempting any repair, service or diagnostic work. Power can be present from shore power, generator, inverter or battery. All power sources must be disabled and secured before performing any service.



CAUTION

If you lack the skills, tools or equipment to perform diagnostic or repair work leave such work to an authorized Winnebago Industries dealer or other qualified shop.

CENTRAL AIR UNIT
 (LOCATED IN RIGHT REAR
 COMPARTMENT BELOW FLOOR)

LOAD CENTER

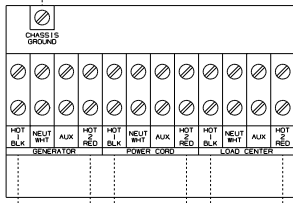
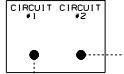
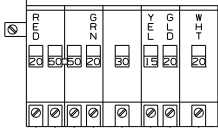

INVERTER BREAKER PANEL

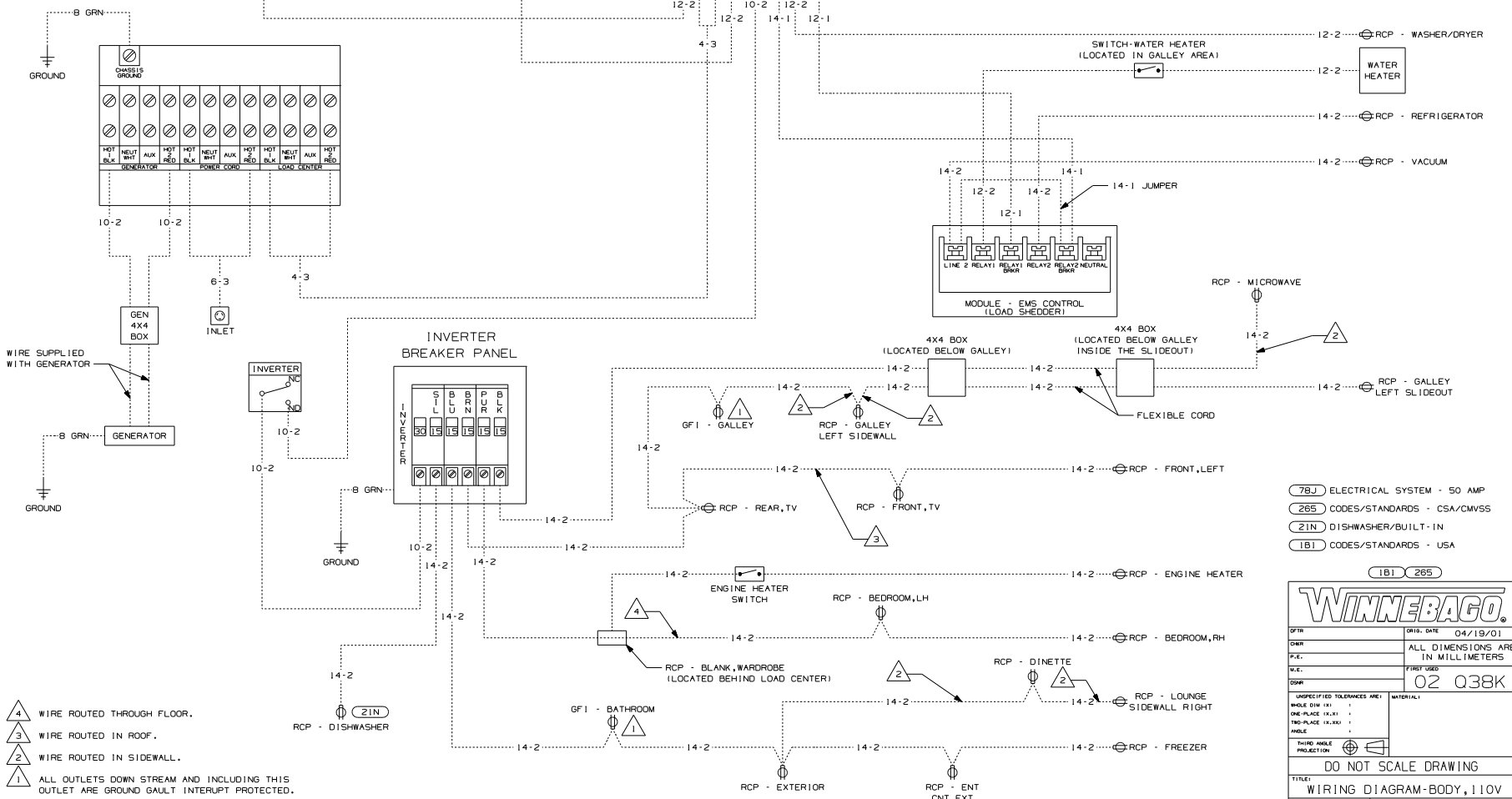
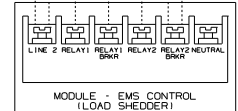
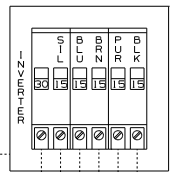

- NOTES:
- 4 WIRE ROUTED THROUGH FLOOR.
 - 3 WIRE ROUTED IN ROOF.
 - 2 WIRE ROUTED IN SIDEWALL.
 - 1 ALL OUTLETS DOWN STREAM AND INCLUDING THIS OUTLET ARE GROUND FAULT INTERRUPT PROTECTED.

- 78J ELECTRICAL SYSTEM - 50 AMP
- 285 CODES/STANDARDS - CSA/CMVSS
- 2IN DISHWASHER/BUILT-IN
- 1B1 CODES/STANDARDS - USA

WINNEBAGO

UNSPECIFIED TOLERANCES ARE:
 HOLE DIA. (IN) .005
 ONE-PLACE (IN, .01)
 TWO-PLACE (IN, .005)
 HOLE .005
 MATERIAL:

DO NOT SCALE DRAWING

TITLE: WIRING DIAGRAM-BODY, 110V
 SHEET 1 of 1 PART NO. 139710

DATE: 04/19/01
 FIRST USED: 02 Q38K