



DANGER

Danger of electrical shock, burns or death. Always remove all power sources before attempting any repair, service or diagnostic work. Power can be present from shore power, generator, inverter or battery. All power sources must be disabled and secured before performing any service.



CAUTION

If you lack the skills, tools or equipment to perform diagnostic or repair work leave such work to an authorized Winnebago Industries dealer or other qualified shop.

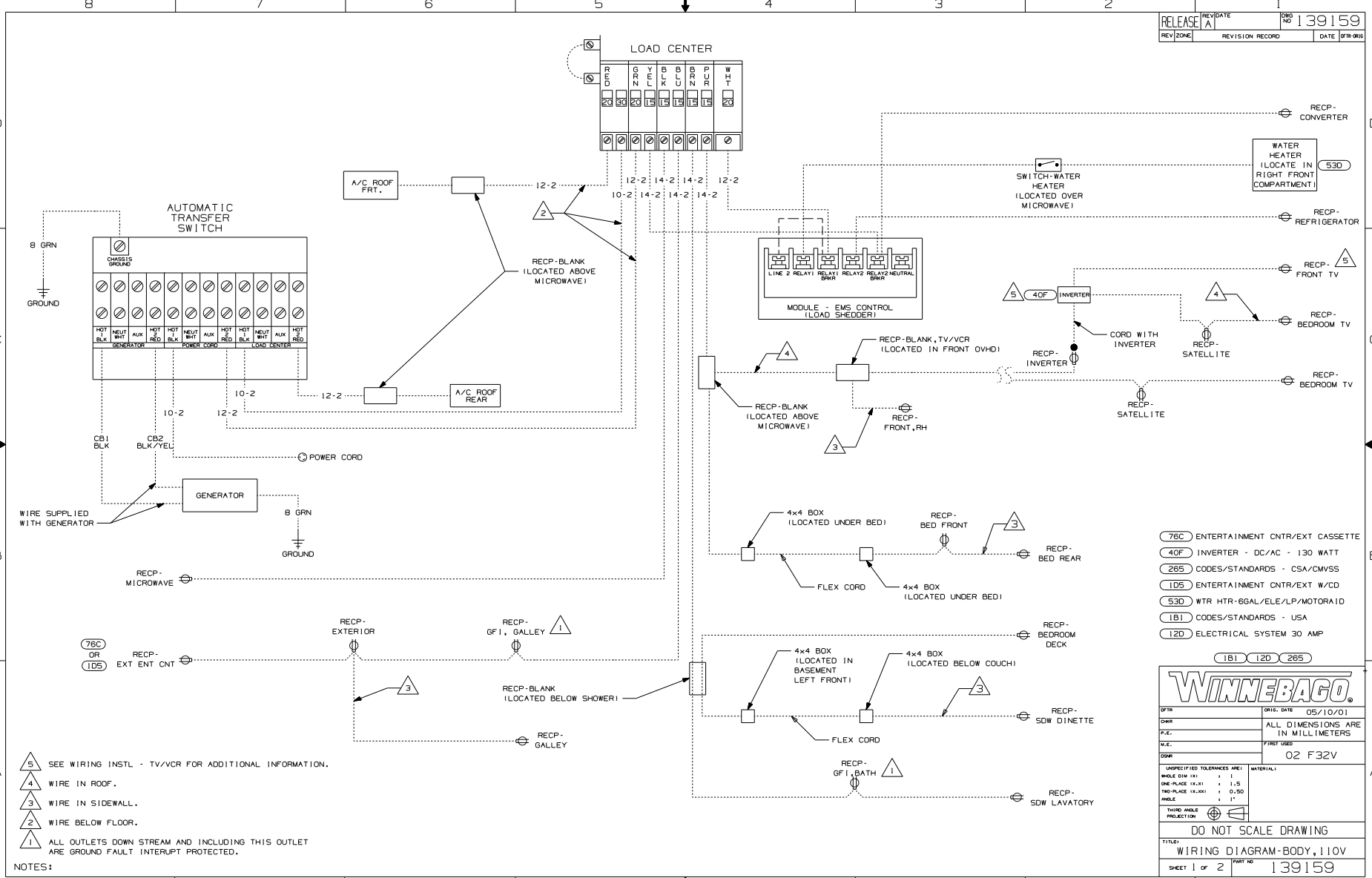

- NOTES:
- 5 SEE WIRING INSTL - TV/VCR FOR ADDITIONAL INFORMATION.
 - 4 WIRE IN ROOF.
 - 3 WIRE IN SIDEWALL.
 - 2 WIRE BELOW FLOOR.
 - 1 ALL OUTLETS DOWN STREAM AND INCLUDING THIS OUTLET ARE GROUND FAULT INTERRUPT PROTECTED.

- 78C ENTERTAINMENT CNTR/EXT CASSETTE
- 40F INVERTER - DC/AC - 130 WATT
- 285 CODES/STANDARDS - CSA/CMVSS
- 105 ENTERTAINMENT CNTR/EXT W/C/D
- 530 WTR HTR - 6GAL/ELE/LP/MOTORA1D
- 1B1 CODES/STANDARDS - USA
- 12D ELECTRICAL SYSTEM 30 AMP

WINNEBAGO

UNSPECIFIED TOLERANCES ARE:
 HOLE DIA (+.01) ± .1
 ONE-PLACE (+.001) ± 1.5
 TWO-PLACE (+.0001) ± 0.50
 FINISH ± .1"

THIRD ANGLE PROJECTION

DO NOT SCALE DRAWING

TITLE: **WIRING DIAGRAM-BODY, 110V**

SHEET 1 of 2 PART NO 139159

ORIG. DATE 05/10/01
 ALL DIMENSIONS ARE IN MILLIMETERS
 FIRST USED
 02 F32V

REF: 1 PAGE 58