



DANGER

Danger of electrical shock, burns or death. Always remove all power sources before attempting any repair, service or diagnostic work. Power can be present from shore power, generator, inverter or battery. All power sources must be disabled and secured before performing any service.



CAUTION

If you lack the skills, tools or equipment to perform diagnostic or repair work leave such work to an authorized Winnebago Industries dealer or other qualified shop.

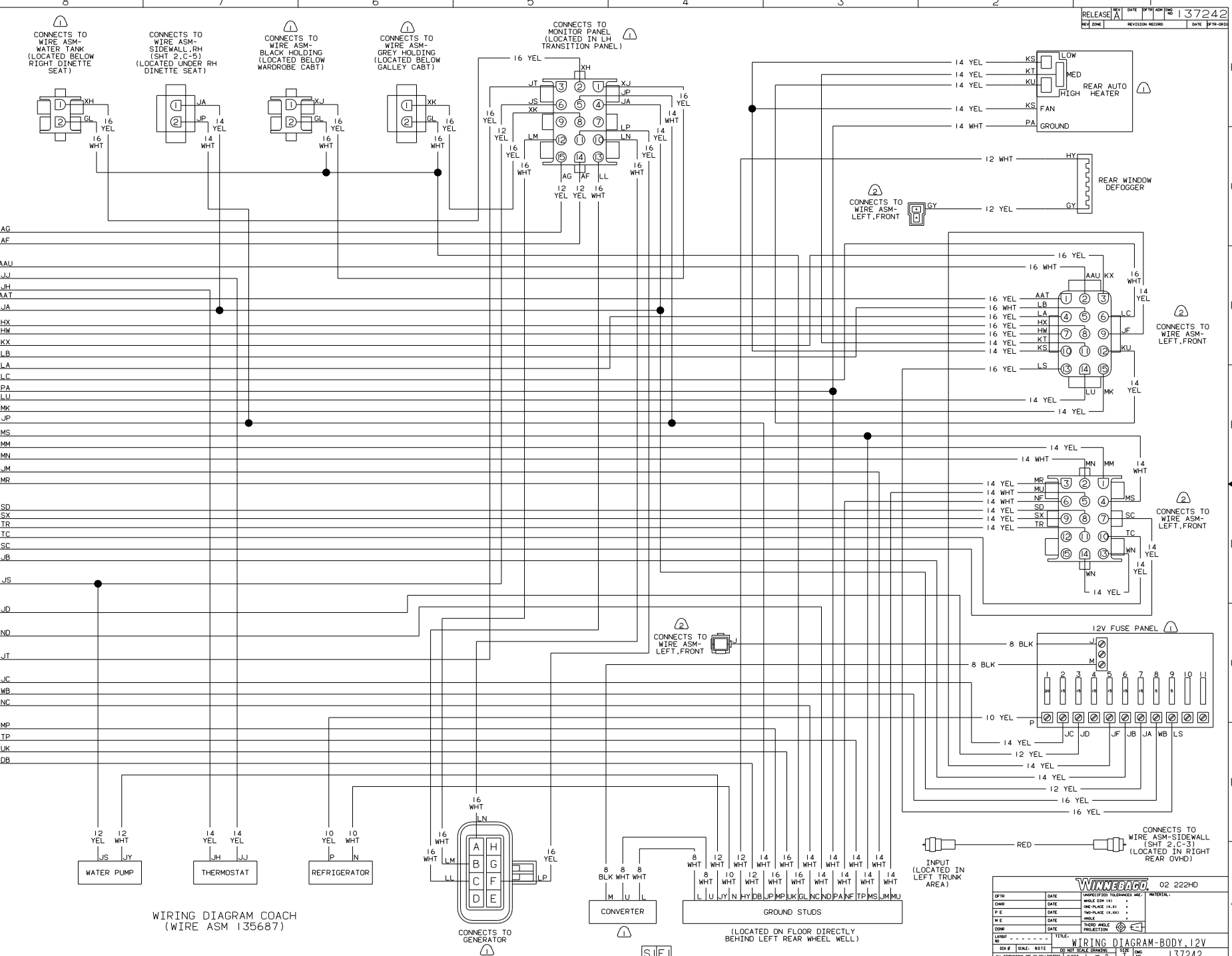

WIRING DIAGRAM COACH
 (WIRE ASM 135687)

DATE		UNDESIGNED TOLERANCES ARE:	MATERIAL
DATE	DATE	ONE-PLACE (1X,1)	
DATE	DATE	TWO-PLACE (1X,10)	
DATE	DATE	THREE-PLACE (1X,100)	
DATE	DATE	FOUR-PLACE (1X,1000)	
DATE	DATE	INDUCTOR	

02 222HD

WIRING DIAGRAM-BODY_12V

SHEET 1 OF 2

REF: 135688 A PAGE 33

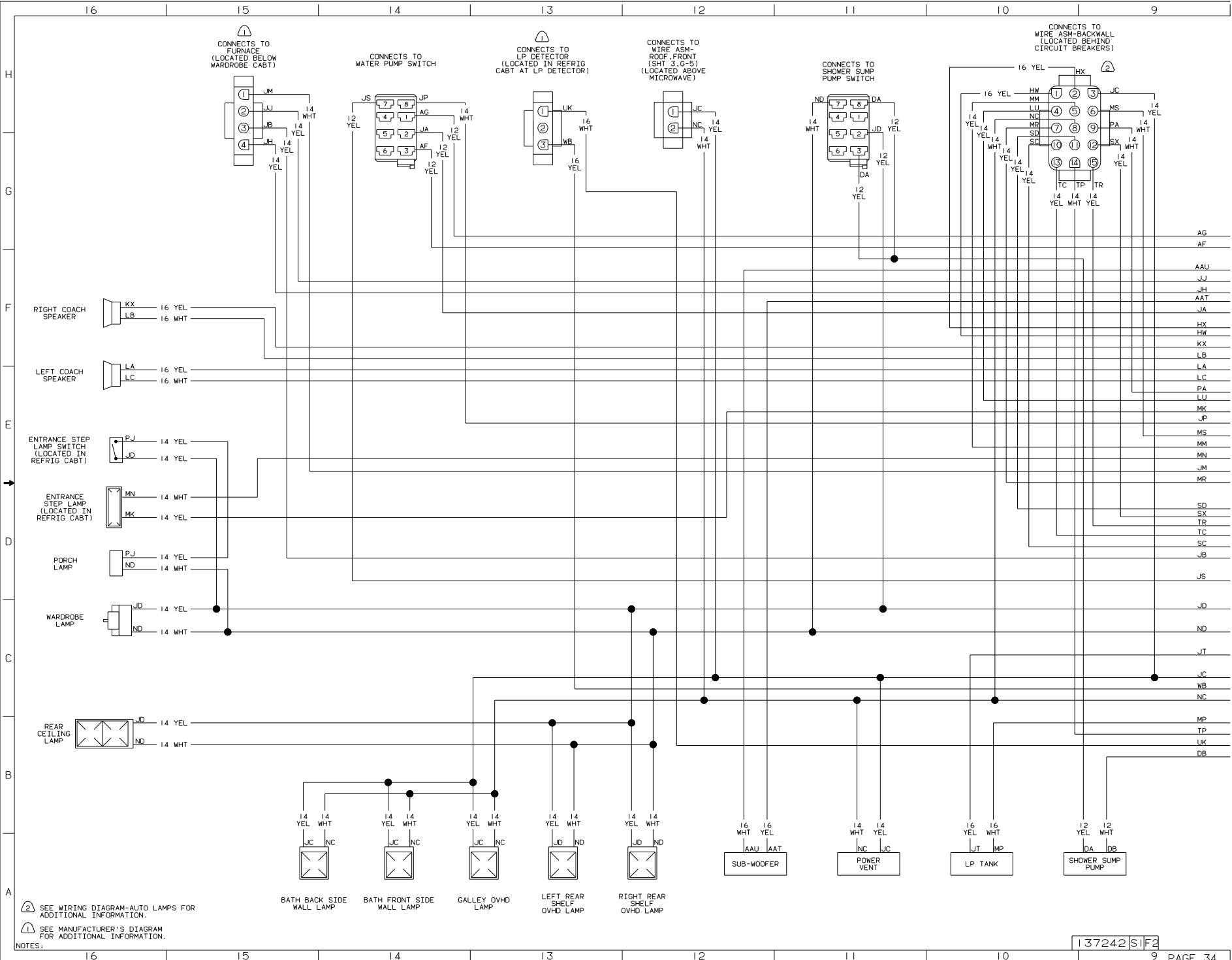

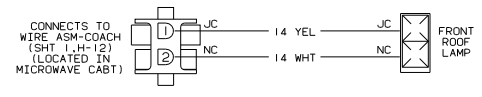

WIRING DIAGRAM-ROOF, FRONT
(WIRE ASM 119112)

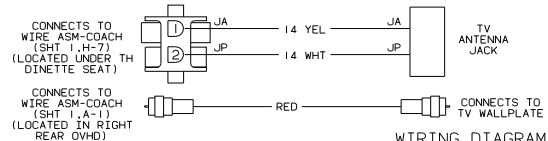

WIRING DIAGRAM-SIDEWALL
(WIRE ASM 111451-03)