

- 1. SLOPE OF HORIZONTAL PIPING TO BE 6 PER 300 MINIMUM.
- 2. SLOPE OF TRAP MUST BE 6 PER 300 MINIMUM.
- 3. ALL PIPE AND FITTINGS TO BE ASSEMBLED WITH SOLVENT 4020-01-000.
- 4. ALL EXTERIOR OPENINGS AROUND PIPE TO BE SEALED WITH 69637-01-000.
- 5. FOR CANADIAN UNITS EACH HOLDING TANK SHALL HAVE A CSA APPROVAL STAMPED NEAR THE IAPMO APPROVAL.
- 6. SEAL ALL AROUND SHOWER PAN WITH SILICONE 78474-01-CHT.
- 7. SEE DWG 61607-01-000 FOR INSTL OF GROMMET.
- 8. VENT PIPE MUST PROJECT 51 MIN TO 64 MAX ABOVE ROOF FOR PROPER FIT AND FUNCTION.
- 9. NOT USED ON CANADIAN UNITS.
- 10. SECURE DRAIN TUBES TO FLOOR.
- 11. SECURE PIPES TO CABINET USING WIRE TIE 108046-02-000 AND SCREW G67-10-12U(8).

(X-X) FOR DRAINAGE CALLOUTS SEE DWG NO. 116229-01-000

WINNEBAGO		99 F31B
DATE	UNDESIGNED TOLERANCES ARE:	MATERIAL
DATE	WHOLE DIM (IN)	
DATE	ONE-PLACE (IN.X1)	
DATE	TWO-PLACE (IN.XX)	
DATE	MIXED	
DATE	INDUS. W/OLE PRODUCTION	
DATE		
LAYOUT NO. F31WD	TITLE: DRAINAGE SYSTEM INSTL	
SHEET 1 OF 2	REF: 125860 E 1	129316

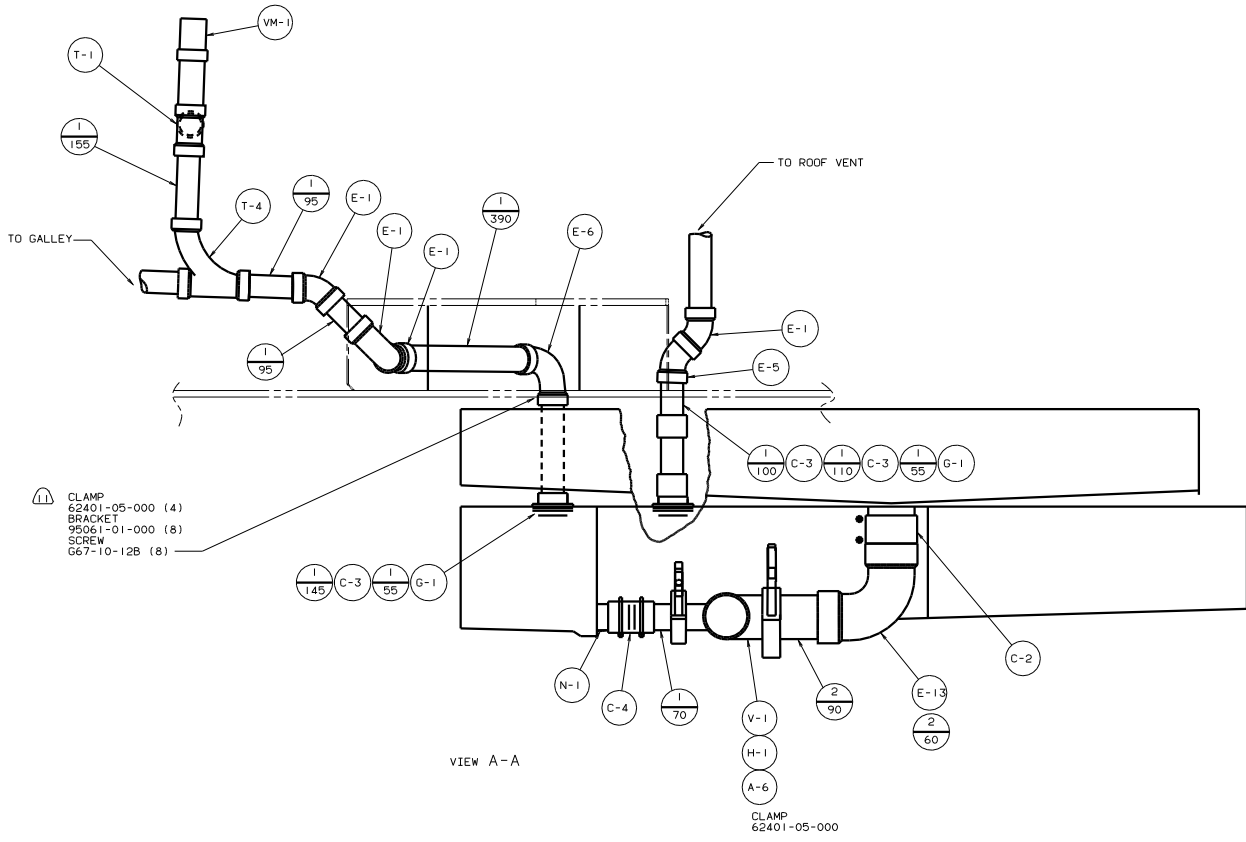

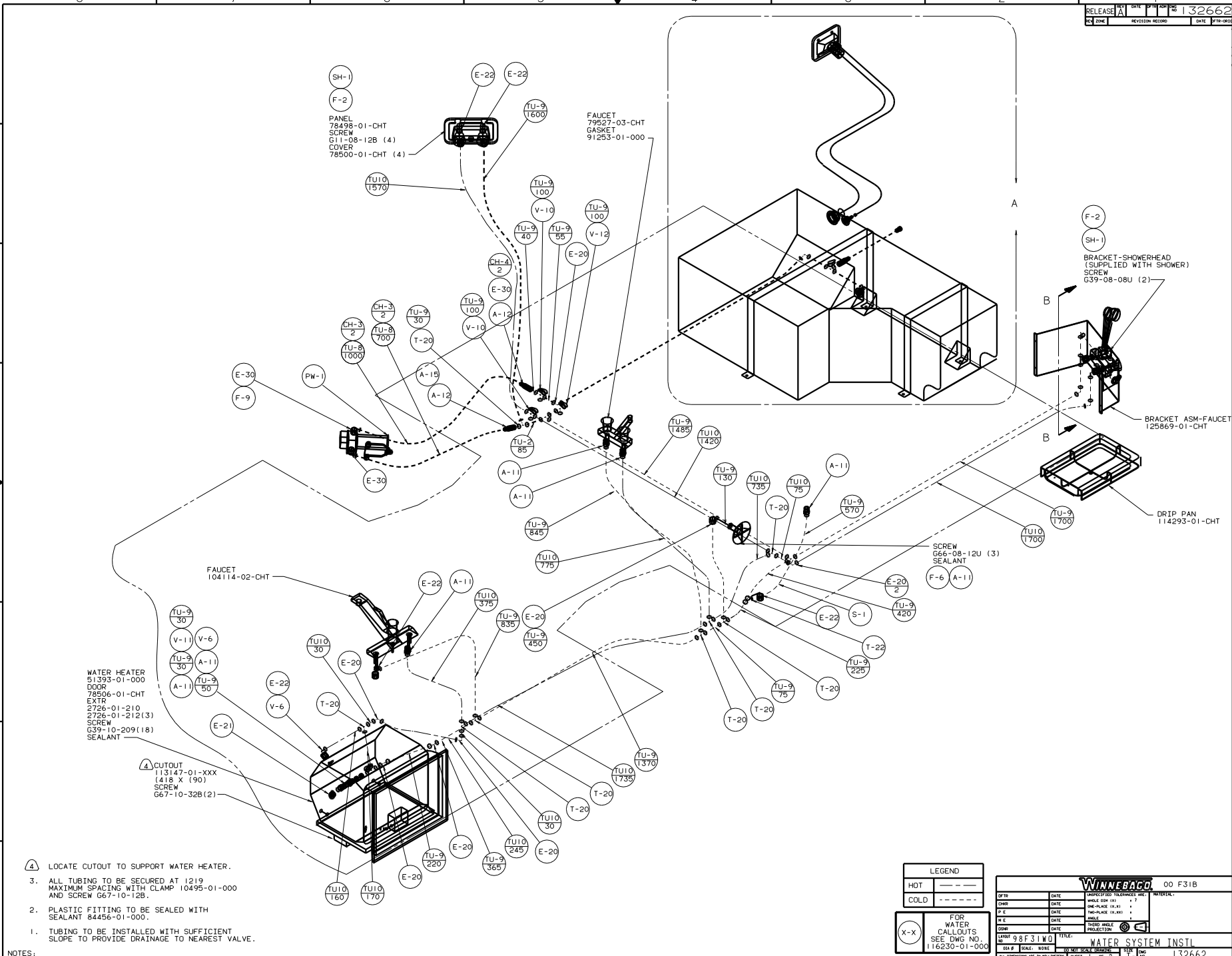

- 1. TUBING TO BE INSTALLED WITH SUFFICIENT SLOPE TO PROVIDE DRAINAGE TO NEAREST VALVE.
- 2. PLASTIC FITTING TO BE SEALED WITH SEALANT 84456-01-000.
- 3. ALL TUBING TO BE SECURED AT 12" MAXIMUM SPACING WITH CLAMP 10495-01-000 AND SCREW 667-10-12B.
- 4. LOCATE CUTOUT TO SUPPORT WATER HEATER.

LEGEND

HOT ————
 COLD - - - -

FOR WATER CALLOUTS SEE DWG NO. 116230-01-000

WINNEBAGO 00 F31B

DATE	UNDESIGNED TOLERANCES ARE:	MATERIAL
DATE	WHOLE DIM (IN)	
DATE	ONE-PLACE (IN.XI)	
DATE	TWO-PLACE (IN.XX)	
DATE	THREE-PLACE (IN.XXX)	
DATE	FOUR-PLACE (IN.XXXX)	
DATE	INCH WHOLE PROJECTION	

LANE# 98F31W0 TITLE: WATER SYSTEM INSTL
 SHEET 1 OF 2 REF: 129317 E 132662

TANK-WATER
 125359-04-000
 STRAP-RETAINING
 54168-31-000
 54168-32-000
 BOLT
 C18-05-40A (4)
 WASHER
 E13-16-00B (4)
 NUT
 D34-06-00B (4)

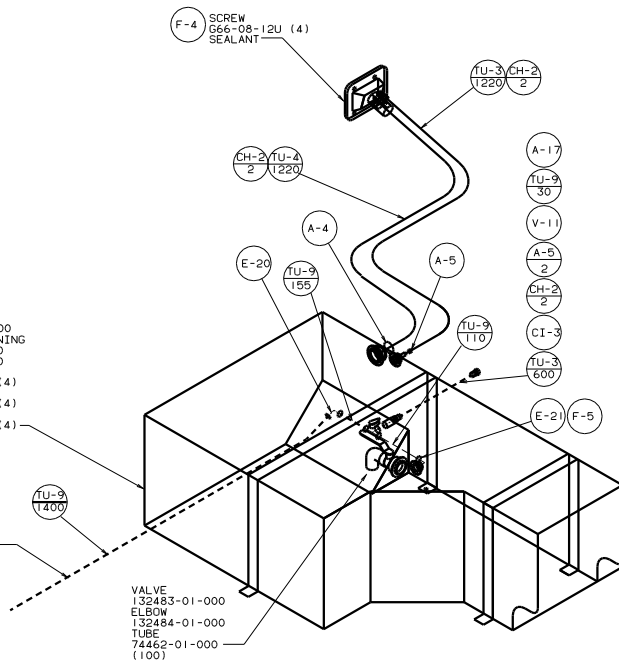

DETAIL A
 49X BED-QUEEN

TANK-WATER
 121959-06-000
 STRAP-RETAINING
 54168-27-000
 54168-28-000
 BOLT
 C18-05-04A (4)
 WASHER
 E13-16-00B (4)
 NUT
 D34-06-00B (4)

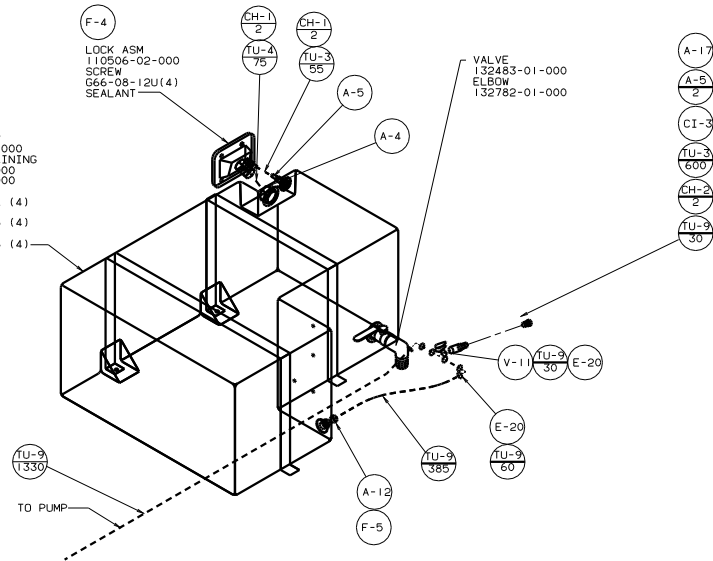

DETAIL A
 45G BED-TWINS

