

- ④ SECURE PIPES TO CABINET USING WIRE TIE 108046-02-000 AND SCREW C67-10-12B(8).
- ④ CLAMP TO CABINET (2 PLACES)..
- ② NOT USED ON CANADIAN UNITS.
- ① TRIM P-TRAP EXTENSION TO FIT.
- ⑩ SECURE VENT TUBES TO FLOOR WITH BRACKET 95061-01-000(2), CLAMP 62401-02-000, SCREW G67-10-12B(2).
- ⑨ VENT PIPE MUST PROJECT 51 MM MIN AND 63.5 MM MAX ABOVE ROOF FOR PROPER FIT AND FUNCTION.
- 8. SEE DWG 61607-01-000 FOR INSTL OF GROMMETS.
- 7. SEAL ALL AROUND SHOWER WITH SILICONE.
- 6. FOR CAN UNITS EACH HOLDING TANK SHALL HAVE A CSA APPROVAL STAMPED NEAR THE IAMPO APPROVAL..
- 5. EXPOSED PIPE ABOVE ROOF TO BE PAINTED 37163-01-000.
- 4. ALL EXTERIOR OPENINGS AROUND PIPE TO BE SEALED WITH 110744-01-000.
- 3. ALL PIPE AND FITTINGS TO BE ASSEMBLED WITH SOLVENT 4020-01-000.
- 2. SLOPE OF TRAP ARM MUST BE 6 PER 305.
- 1. SLOPE OF HORIZONTAL PIPING TO BE 6 PER 305 MIN.

NOTES:

FOR DRAINAGE CALLOUTS SEE DWG NO. 116229-01-000

		00 430V
OF IN	DATE	UNSPECIFIED TOLERANCES ARE:
CHP	DATE	WHOLE DIM (IN) ± .5
PIE	DATE	ONE-PLACE (IN.XI) ± .1
PIE	DATE	TWO-PLACE (IN.XXX) ± .05
PIE	DATE	THREE-PLACE (IN.XXX) ± .01
CHP	DATE	THIRD ANGLE PROJECTION
LAUNCH NO. 4006EN	TITLE: DRAINAGE SYSTEM INSTL	
DWG #	SCALE: NONE	DO NOT SCALE DIMENSIONS
ALL DIMENSIONS ARE IN MILLIMETERS	SHEET 1 OF 2	FIG NO 133310

H
G
F
E
D
C
B
A

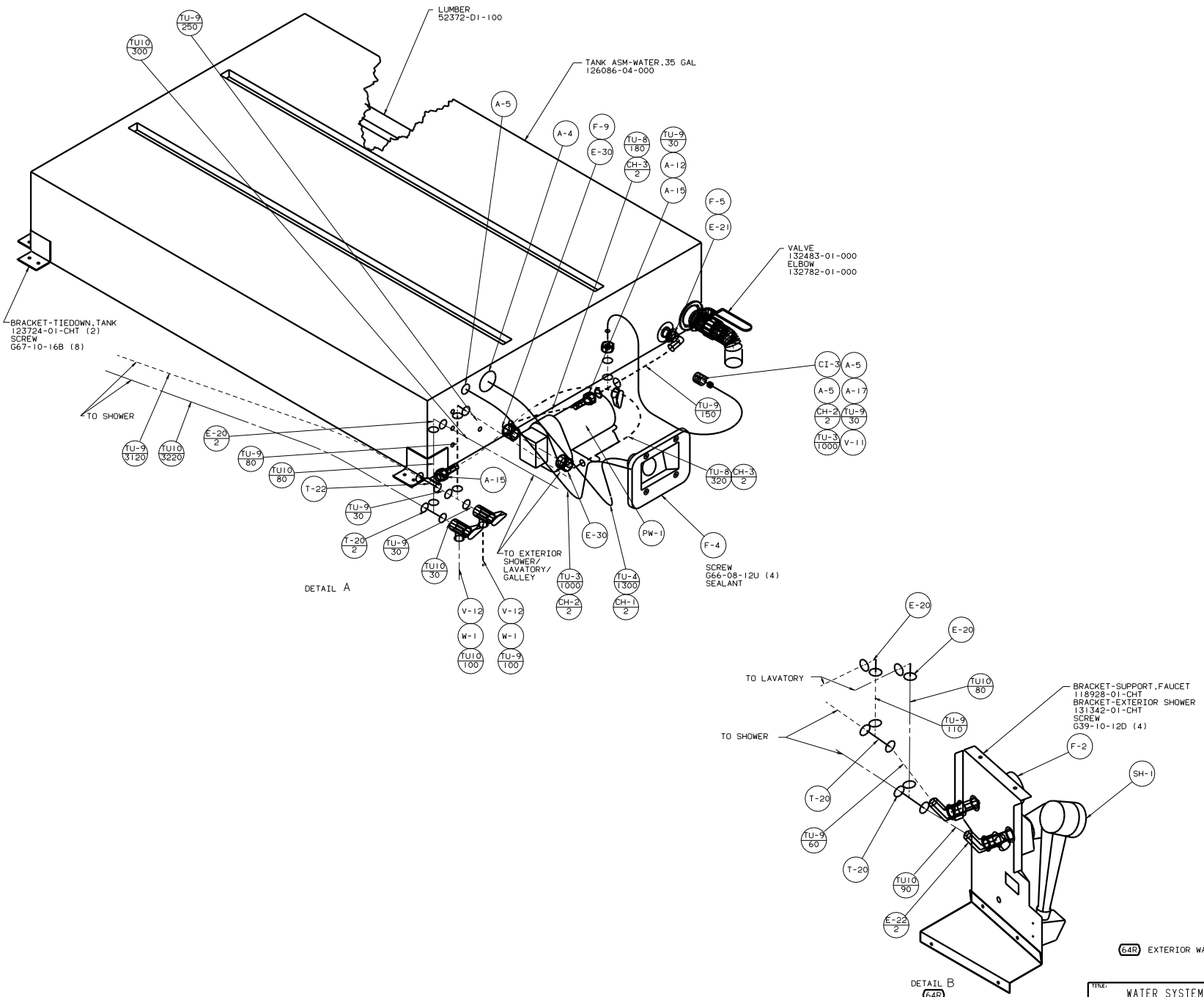

BRACKET-TIEDOWN, TANK
123724-01-CHT (2)
SCREW
G67-10-16B (8)

TANK ASM-WATER, 35 GAL
126086-04-000

VALVE
132483-01-000
ELBOW
132782-01-000

TO SHOWER

TO EXTERIOR
SHOWER/
LAVATORY/
GALLEY

DETAIL A

TO LAVATORY

TO SHOWER

BRACKET-SUPPORT, FAUCET
118928-01-CHT
BRACKET-EXTERIOR SHOWER
131342-01-CHT
SCREW
G39-10-12D (4)

DETAIL B

64R EXTERIOR WASH STATION

01 430V

H
G
F
E
D
C
B
A

53F WATER HEATER
51391-03-000
DOOR
52009-06-000
AL EXTR
2726-01-210 (2)
2726-01-212 (2)
SCREW
G39-10-169 (18)
SEALANT

FAUCET
79527-03-CHT
GASKET
91253-01-000

FAUCET
104114-02-CHT
GASKET

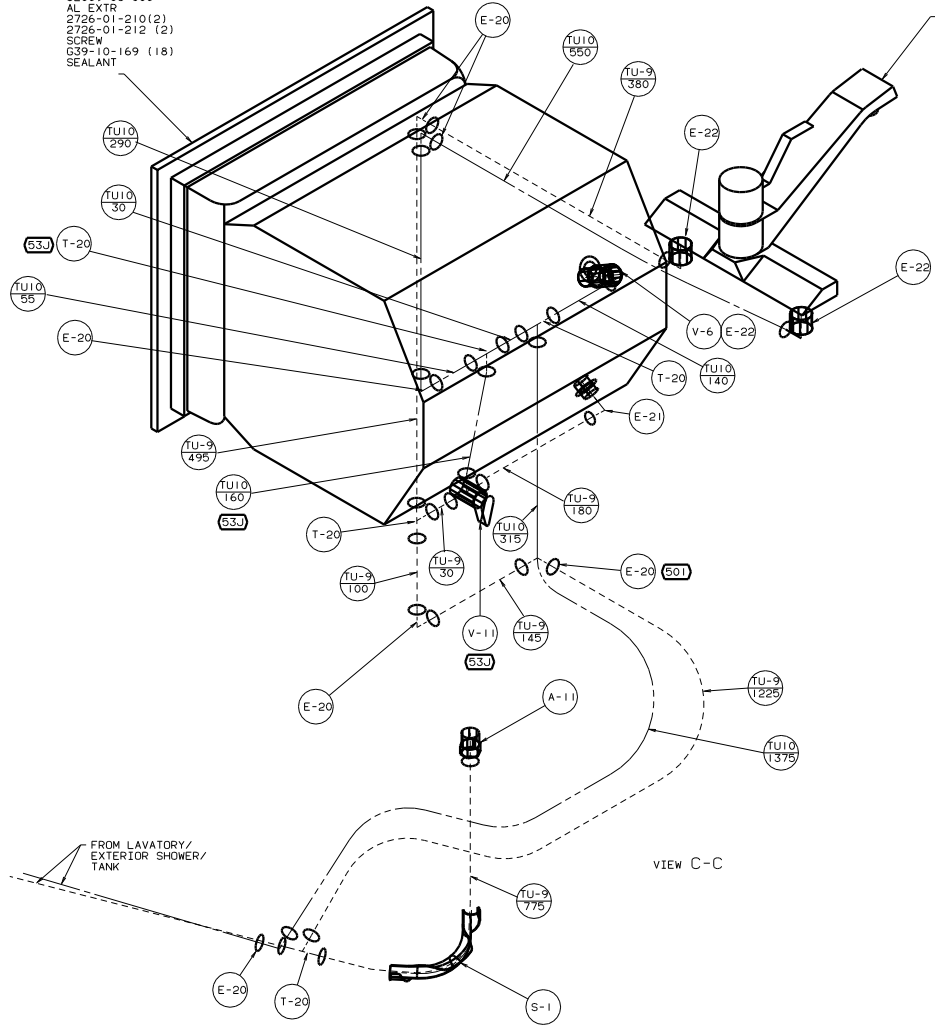

VIEW C-C

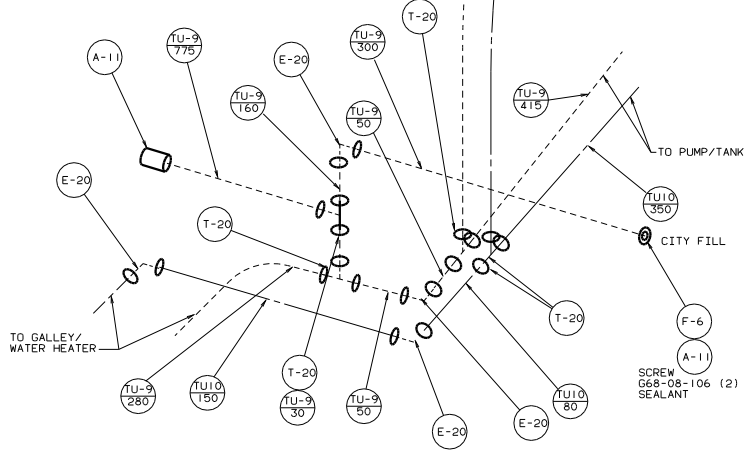

DETAIL D

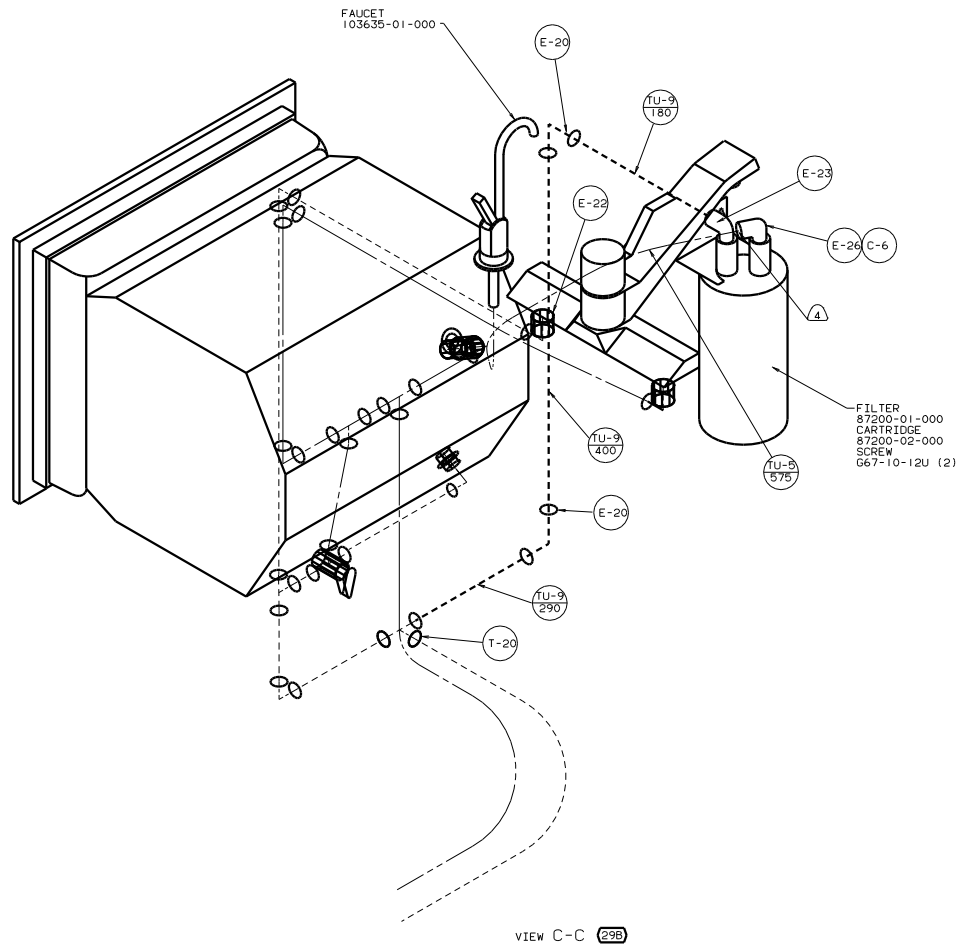

VIEW C-C (29B)

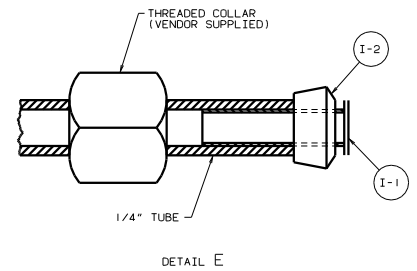

(29B) WATER PURIFIER SYSTEM

01 430V

TITLE: WATER SYSTEM INSTL	
PROJECT: 135277	REV: 1
SHEET 4 OF 4	135277