

- (9) USE FOR CANADA EXPORT.
- 8. ALL EXTERIOR OPENINGS AROUND PIPE TO BE SEALED WITH 69637-01-000.
- (7) VENT PIPE MUST BE PROJECTED 6 TO 15 MAXIMUM FROM SIDEWALL FOR PROPER FIT AND FUNCTION.
- (6) SEE DRAWING 61607-01-000 FOR INSTALLATION OF GROMMET.
- 5. EXPOSED PIPE ON EXTERIOR TO BE PAINTED 37163-01-000.
- 4. FOR CANADIAN UNITS EACH HOLDING TANK SHALL HAVE A CSA APPROVAL STAMPED NEAR IAPMO APPROVAL.
- 3. ALL PIPE AND FITTINGS TO BE ASSEMBLED WITH SOLVENT 4020-01-000.
- 2. SLOPE OF TRAP MUST BE 6 PER 300 MINIMUM.
- 1. SLOPE OF HORIZONTAL PIPING TO BE 6 PER 300 MINIMUM.

(10) FASTENER CLAMPS AND SCREWS SUPPLIED WITH SINK.

WINNEBAGO		01 117A
DATE	UNSPECIFIED TOLERANCES ARE:	MATERIAL
DATE	1/2" - 1/16"	1
DATE	3/8" - 1/32"	1
DATE	1/2" - 1/16"	1
DATE	1" - 1/8"	1
DATE	1 1/2" - 1/4"	1
DATE	2" - 1/4"	1
DATE	3" - 1/4"	1
DATE	4" - 1/4"	1
DATE	5" - 1/4"	1
DATE	6" - 1/4"	1
DATE	7" - 1/4"	1
DATE	8" - 1/4"	1
DATE	9" - 1/4"	1
DATE	10" - 1/4"	1
DATE	11" - 1/4"	1
DATE	12" - 1/4"	1
DATE	13" - 1/4"	1
DATE	14" - 1/4"	1
DATE	15" - 1/4"	1
DATE	16" - 1/4"	1
DATE	17" - 1/4"	1
DATE	18" - 1/4"	1
DATE	19" - 1/4"	1
DATE	20" - 1/4"	1
DATE	21" - 1/4"	1
DATE	22" - 1/4"	1
DATE	23" - 1/4"	1
DATE	24" - 1/4"	1
DATE	25" - 1/4"	1
DATE	26" - 1/4"	1
DATE	27" - 1/4"	1
DATE	28" - 1/4"	1
DATE	29" - 1/4"	1
DATE	30" - 1/4"	1
DATE	31" - 1/4"	1
DATE	32" - 1/4"	1
DATE	33" - 1/4"	1
DATE	34" - 1/4"	1
DATE	35" - 1/4"	1
DATE	36" - 1/4"	1
DATE	37" - 1/4"	1
DATE	38" - 1/4"	1
DATE	39" - 1/4"	1
DATE	40" - 1/4"	1
DATE	41" - 1/4"	1
DATE	42" - 1/4"	1
DATE	43" - 1/4"	1
DATE	44" - 1/4"	1
DATE	45" - 1/4"	1
DATE	46" - 1/4"	1
DATE	47" - 1/4"	1
DATE	48" - 1/4"	1
DATE	49" - 1/4"	1
DATE	50" - 1/4"	1
DATE	51" - 1/4"	1
DATE	52" - 1/4"	1
DATE	53" - 1/4"	1
DATE	54" - 1/4"	1
DATE	55" - 1/4"	1
DATE	56" - 1/4"	1
DATE	57" - 1/4"	1
DATE	58" - 1/4"	1
DATE	59" - 1/4"	1
DATE	60" - 1/4"	1
DATE	61" - 1/4"	1
DATE	62" - 1/4"	1
DATE	63" - 1/4"	1
DATE	64" - 1/4"	1
DATE	65" - 1/4"	1
DATE	66" - 1/4"	1
DATE	67" - 1/4"	1
DATE	68" - 1/4"	1
DATE	69" - 1/4"	1
DATE	70" - 1/4"	1
DATE	71" - 1/4"	1
DATE	72" - 1/4"	1
DATE	73" - 1/4"	1
DATE	74" - 1/4"	1
DATE	75" - 1/4"	1
DATE	76" - 1/4"	1
DATE	77" - 1/4"	1
DATE	78" - 1/4"	1
DATE	79" - 1/4"	1
DATE	80" - 1/4"	1
DATE	81" - 1/4"	1
DATE	82" - 1/4"	1
DATE	83" - 1/4"	1
DATE	84" - 1/4"	1
DATE	85" - 1/4"	1
DATE	86" - 1/4"	1
DATE	87" - 1/4"	1
DATE	88" - 1/4"	1
DATE	89" - 1/4"	1
DATE	90" - 1/4"	1
DATE	91" - 1/4"	1
DATE	92" - 1/4"	1
DATE	93" - 1/4"	1
DATE	94" - 1/4"	1
DATE	95" - 1/4"	1
DATE	96" - 1/4"	1
DATE	97" - 1/4"	1
DATE	98" - 1/4"	1
DATE	99" - 1/4"	1
DATE	100" - 1/4"	1

FOR DRAINAGE CALLOUTS SEE DWG NO. 116229-01-000

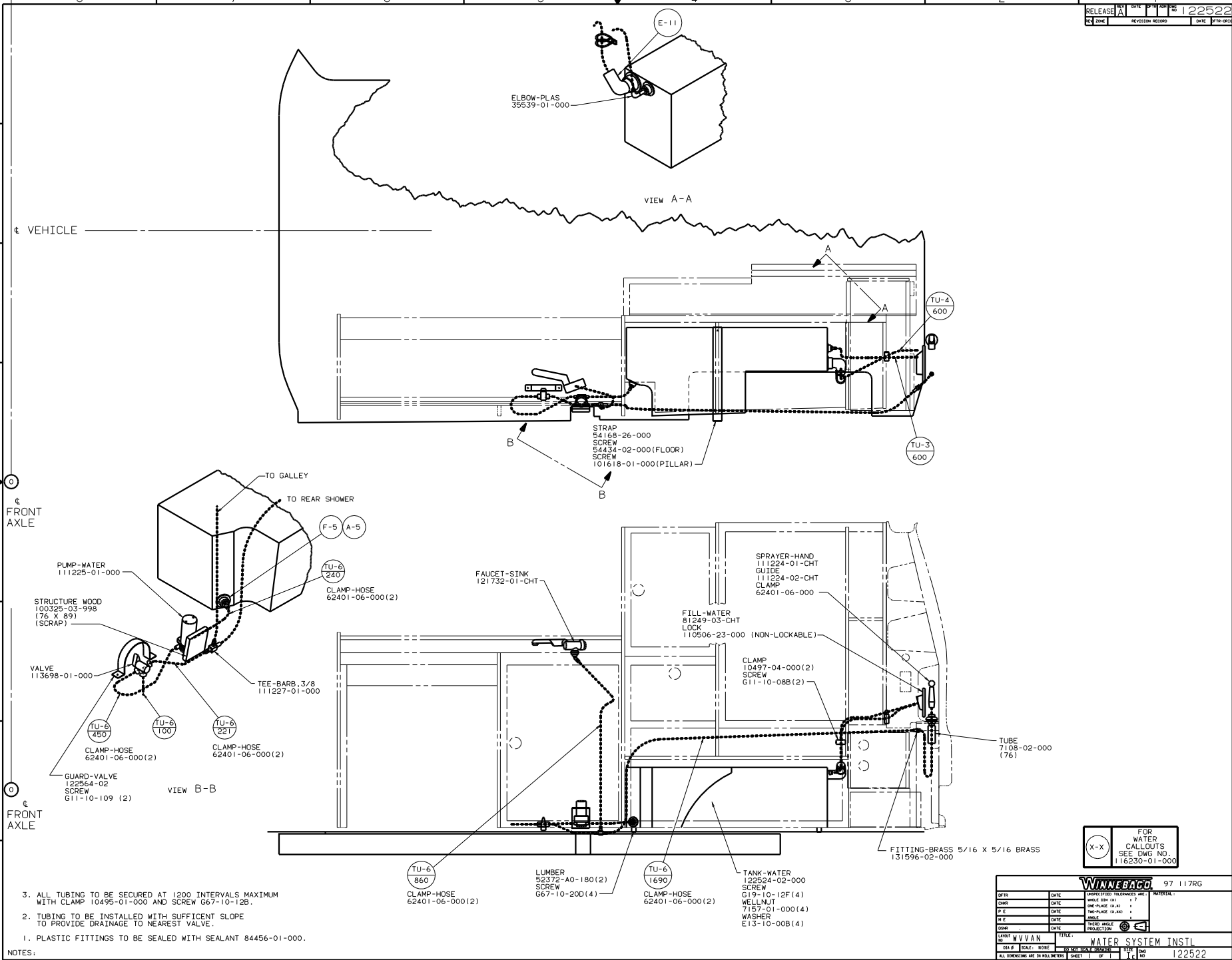

3. ALL TUBING TO BE SECURED AT 1200 INTERVALS MAXIMUM WITH CLAMP 10495-01-000 AND SCREW G67-10-12B.
2. TUBING TO BE INSTALLED WITH SUFFICIENT SLOPE TO PROVIDE DRAINAGE TO NEAREST VALVE.
1. PLASTIC FITTINGS TO BE SEALED WITH SEALANT 84456-01-000.

(X-X) FOR WATER CALLOUTS SEE DWG NO. 116230-01-000

DATE		UNSPECIFIED TOLERANCES ARE:		MATERIAL	
DATE	DATE	WHOLE DIM (IN)	FRACTIONAL DIM (IN)	DATE	DATE
DATE	DATE	ONE-PLACE (IN)	ONE-PLACE (IN)	DATE	DATE
DATE	DATE	TWO-PLACE (IN)	TWO-PLACE (IN)	DATE	DATE
DATE	DATE	THREE-PLACE (IN)	THREE-PLACE (IN)	DATE	DATE
DATE	DATE	FOUR-PLACE (IN)	FOUR-PLACE (IN)	DATE	DATE
DATE	DATE	FIVE-PLACE (IN)	FIVE-PLACE (IN)	DATE	DATE
DATE	DATE	SIX-PLACE (IN)	SIX-PLACE (IN)	DATE	DATE
DATE	DATE	SEVEN-PLACE (IN)	SEVEN-PLACE (IN)	DATE	DATE
DATE	DATE	EIGHT-PLACE (IN)	EIGHT-PLACE (IN)	DATE	DATE
DATE	DATE	NINE-PLACE (IN)	NINE-PLACE (IN)	DATE	DATE
DATE	DATE	TEN-PLACE (IN)	TEN-PLACE (IN)	DATE	DATE
DATE	DATE	NO TOLERANCE SPECIFIED	NO TOLERANCE SPECIFIED	DATE	DATE
DATE	DATE	ALL DIMENSIONS ARE IN MILLIMETERS	ALL DIMENSIONS ARE IN MILLIMETERS	DATE	DATE

WINNEBAGO 97 117RG

DESIGNER: WYVAN TITLE: WATER SYSTEM INSTL

DRAWN BY: SCALE: NONE SHEET 1 OF 1

DATE: 122522

REF: 111057 H 1