

FRONT OF VEHICLE

BRACKET
134703-01-CHT
SCREW
G39-10-10T (2)

- 10 FASTEN TO BOTTOM OF UPPER FLOOR
- 9 VENT PIPE MUST PROJECT 51 MIN AND 64 MAX ABOVE ROOF FOR PROPER FIT AND FUNCTION.
- 8 TRIM TO FIT.
- 7 VALVE TERMINATION TEE TO BE POSITIONED AT 45° DOWN AND OUTBOARD.
- 6 FOR CANADIAN UNITS EACH HOLDING TANK SHALL HAVE A CSA APPROVAL STAMPED NEAR THE IAMPO APPROVAL.
- 5 SEAL AROUND SHOWER WITH SILICONE.
- 4 ALL EXTERIOR OPENINGS AROUND PIPE TO BE SEALED WITH 110744-01-000.
- 3 ALL PIPE AND FITTINGS TO BE ASSEMBLED WITH SOLVENT 4020-01-000.
- 2 SLOPE OF TRAP ARM MUST BE 6 PER 305 mm.
- 1 SLOPE OF HORIZONTAL PIPING TO BE 6 PER 305 mm.

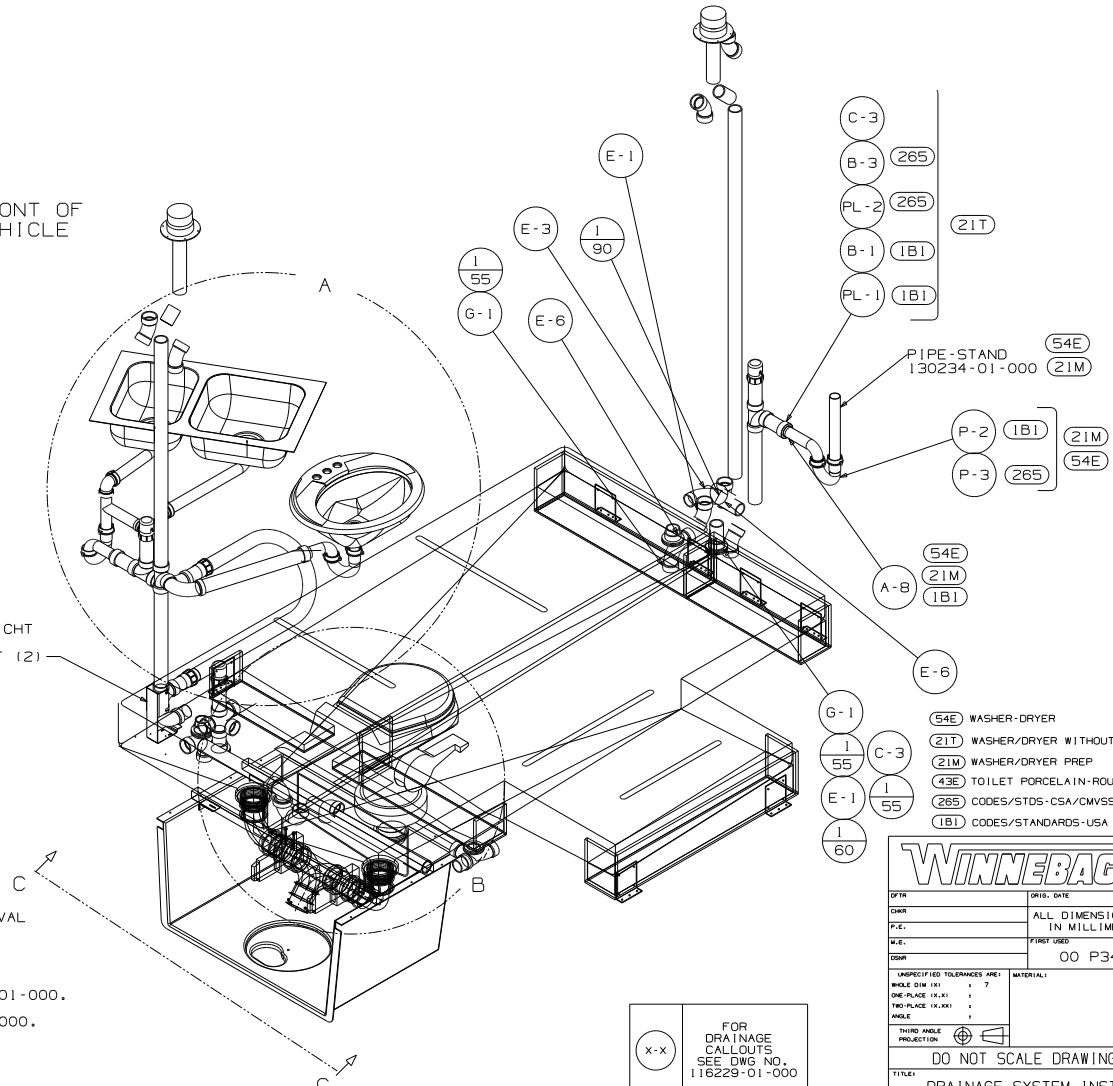

WINNEBAGO

DATE	ORIG. DATE
CHKR	ALL DIMENSIONS ARE IN MILLIMETERS
P.E.	FIRST USED
M.F.	00 P34B
CDR	
UNSPECIFIED TOLERANCES ARE:	
HOLES (Ø) (X)	MATERIAL
ONE-PLACE (X, X)	+
TWO-PLACE (X, X)	+
ANGLE	+
THIRD ANGLE PRODUCTION	
DO NOT SCALE DRAWING	
TITLE: DRAINAGE SYSTEM INSTL	
SHEET 1 of 3	PART NO 134159

(X-X) FOR DRAINAGE CALLOUTS SEE DWG NO. 116229-01-000

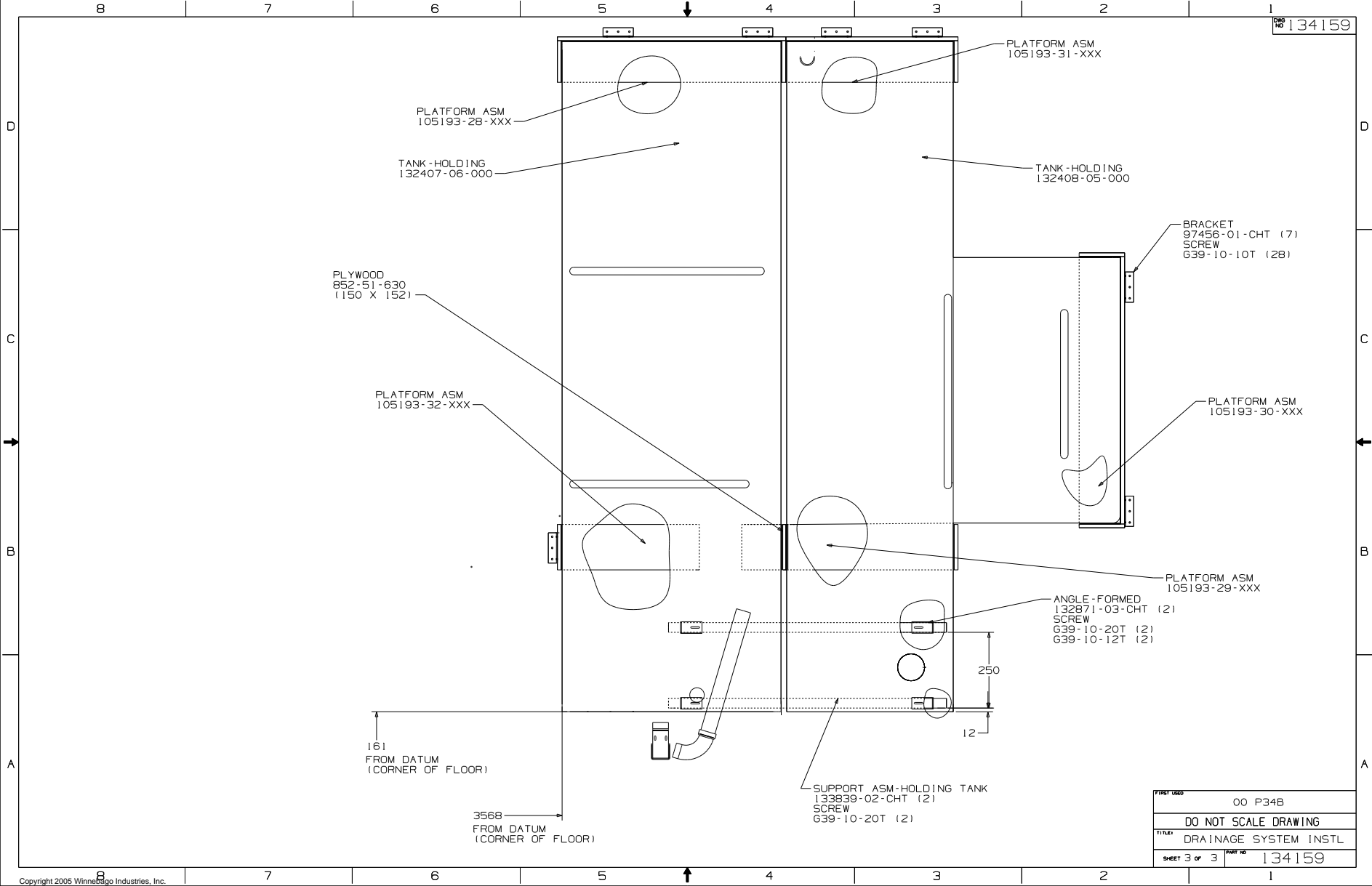

FILED NO	00 P34B
DO NOT SCALE DRAWING	
TITLE	DRAINAGE SYSTEM INSTL
SHEET 3 of 3	DWG NO 134159

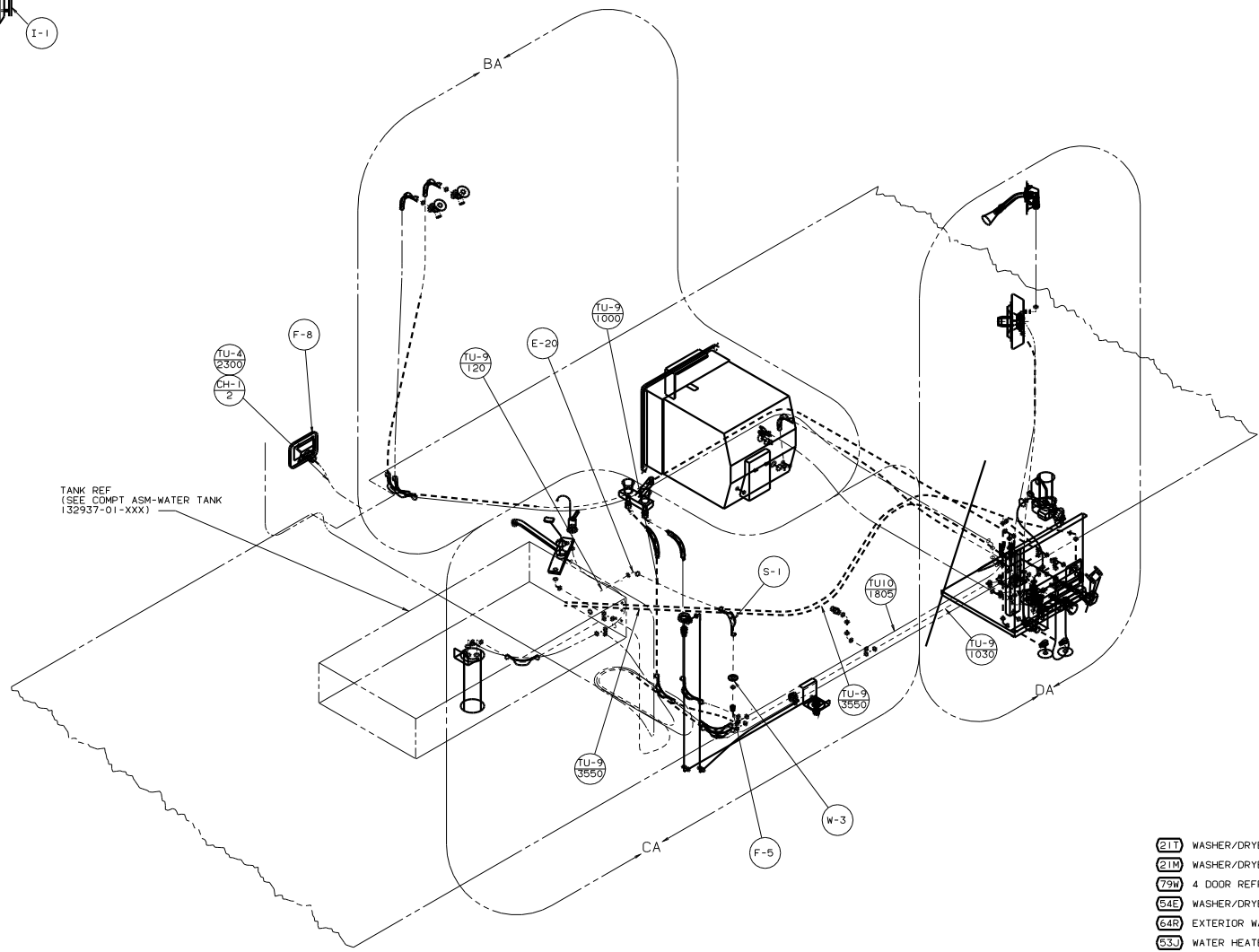
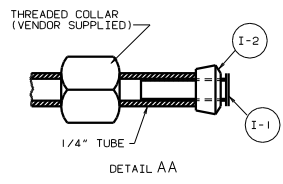

- NOTES:
1. PLASTIC FITTINGS TO BE SEALED WITH SEALANT 84456-01-000.
 2. TUBING TO BE INSTALLED WITH SUFFICIENT SLOPE TO PROVIDE DRAINAGE TO NEAREST VALVE.
 3. ALL TUBING TO BE SECURED AT 1200 INTERVALS MAXIMUM WITH CLAMP 10495-01-000 OR CLIP 9151-01-000 AND SCREW G67-10-12B.
 4. USE DETAIL "AA" IN THIS AREA.
 5. CLAMPS MUST BE ON BARBS.
 6. FLUSHING SYSTEM REQUIRES 125697-06-000 INSTRUCTION SHEET.

- (21T) WASHER/DRYER-WITHOUT
- (21M) WASHER/DRYER PREP
- (79N) 4 DOOR REFRIGERATOR W/ICEMAKER
- (64E) WASHER/DRYER
- (64R) EXTERIOR WASH STATION
- (53J) WATER HEATER BY-PASS-VALVE
- (53F) WATER HEATER-ELEC. IGNITION
- (1B2) WTR HTR-10GAL/ELEC/LP/MTRAIID
- (29B) WATER PURIFIER
- (15U) REFRIGERATOR/FRZR W/ICEMAKER

LEGEND	
HOT	-----
COLD	-----

(X-X)
 FOR WATER CALLOUTS SEE DWG NO. 116230-01-000

WINNEBAGO 00 P34B

DATE	DATE	UNDESIGNED TOLERANCES ARE:	MATERIAL:
DATE	DATE	WHOLE DIM (IN)	FR
DATE	DATE	ONE-PLACE (IN, IN)	FR
DATE	DATE	TWO-PLACE (IN, IN)	FR
DATE	DATE	THREE-PLACE (IN, IN)	FR
DATE	DATE	FOUR-PLACE (IN, IN)	FR
DATE	DATE	FIVE-PLACE (IN, IN)	FR
DATE	DATE	SIX-PLACE (IN, IN)	FR
DATE	DATE	SEVEN-PLACE (IN, IN)	FR
DATE	DATE	EIGHT-PLACE (IN, IN)	FR
DATE	DATE	NINE-PLACE (IN, IN)	FR
DATE	DATE	TEN-PLACE (IN, IN)	FR
DATE	DATE	ELEVEN-PLACE (IN, IN)	FR
DATE	DATE	TWELVE-PLACE (IN, IN)	FR

LAYOUT P34B
 TITLE: WATER SYSTEM INSTL
 SHEET 1 OF 5
 REF: 133738 C 1

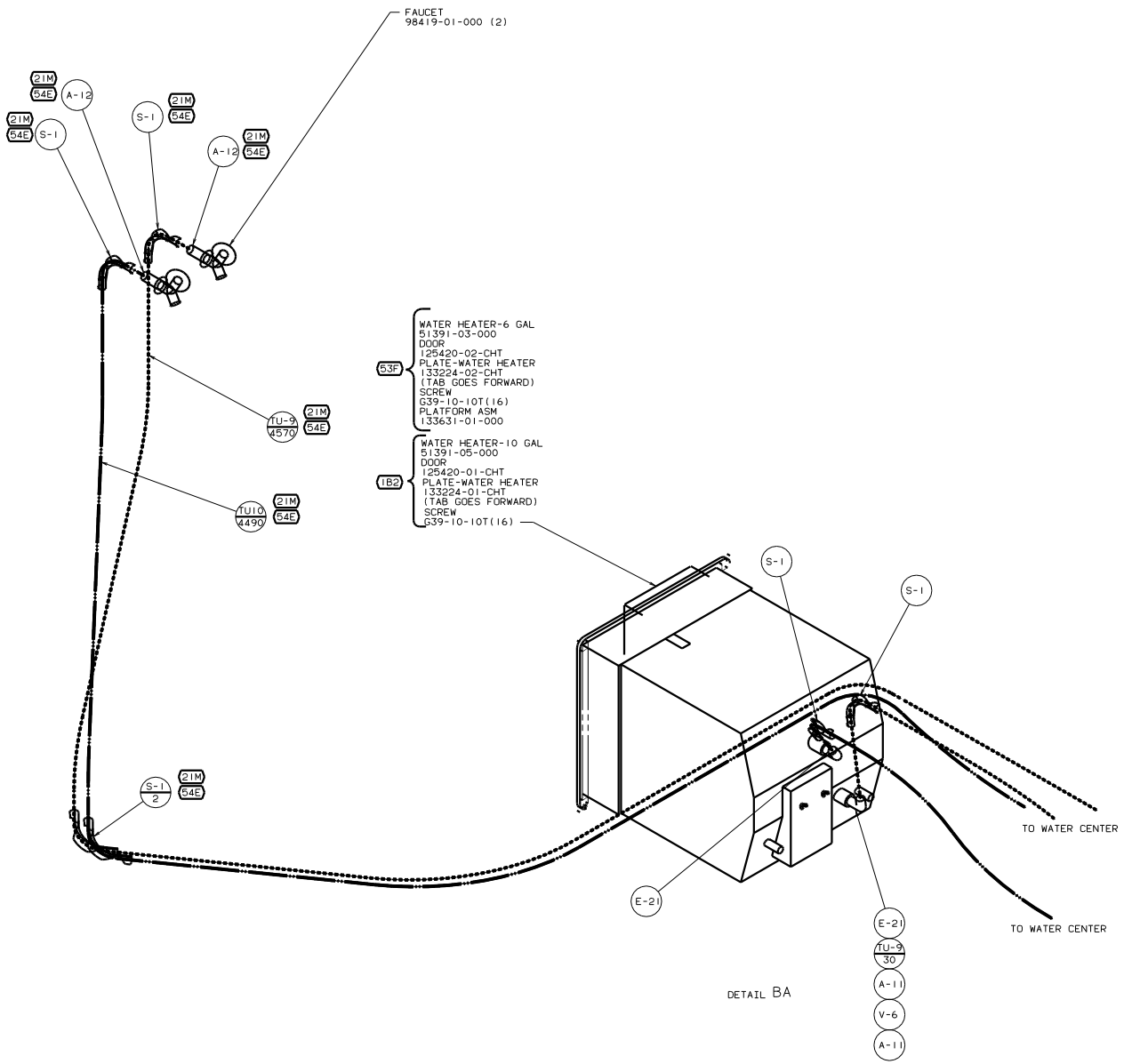

TO REFRIGERATOR

TO WATER CENTER

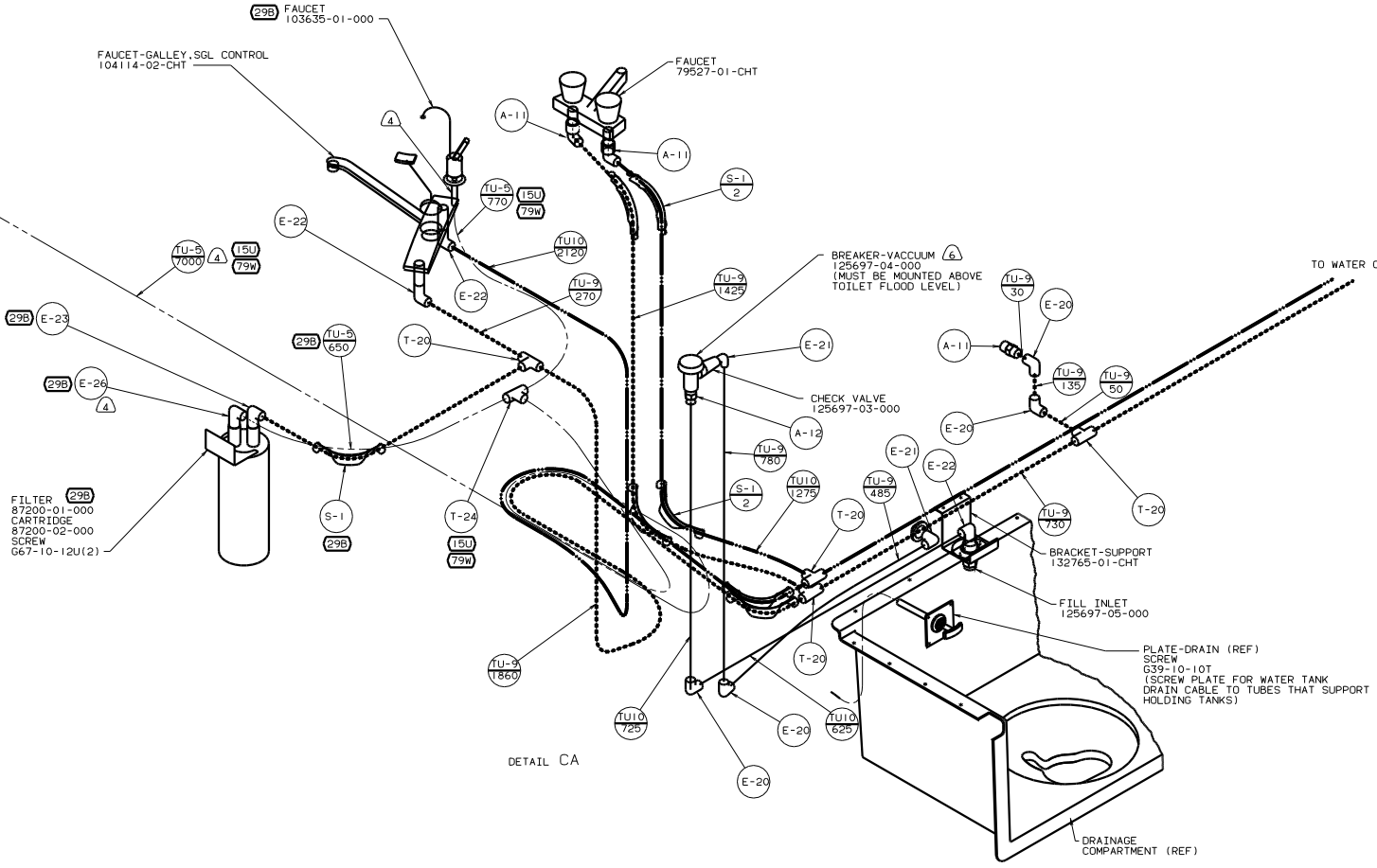

FILTER (29B)
 87200-01-000
 CARTRIDGE
 87200-02-000
 SCREW
 667-10-12U(2)

FAUCET-GALLEY, SGL CONTROL
 104114-02-CHT

(29B) FAUCET
 103635-01-000

FAUCET
 79527-01-CHT

BREAKER-VACCUUM (6)
 125697-04-000
 (MUST BE MOUNTED ABOVE
 TOILET FLOOD LEVEL)

CHECK VALVE
 125697-03-000

BRACKET-SUPPORT
 132765-01-CHT

FILL INLET
 125697-05-000

PLATE-DRAIN (REF)
 SCREW
 639-10-10T
 (SCREW PLATE FOR WATER TANK
 DRAIN CABLE TO TUBES THAT SUPPORT
 HOLDING TANKS)

DRAINAGE
 COMPARTMENT (REF)

DETAIL CA

00 P34B

TITLE		WATER SYSTEM INSTL	
NO	SCALE	REV	DATE
3		1	
SHEET 3 OF 5		134161	

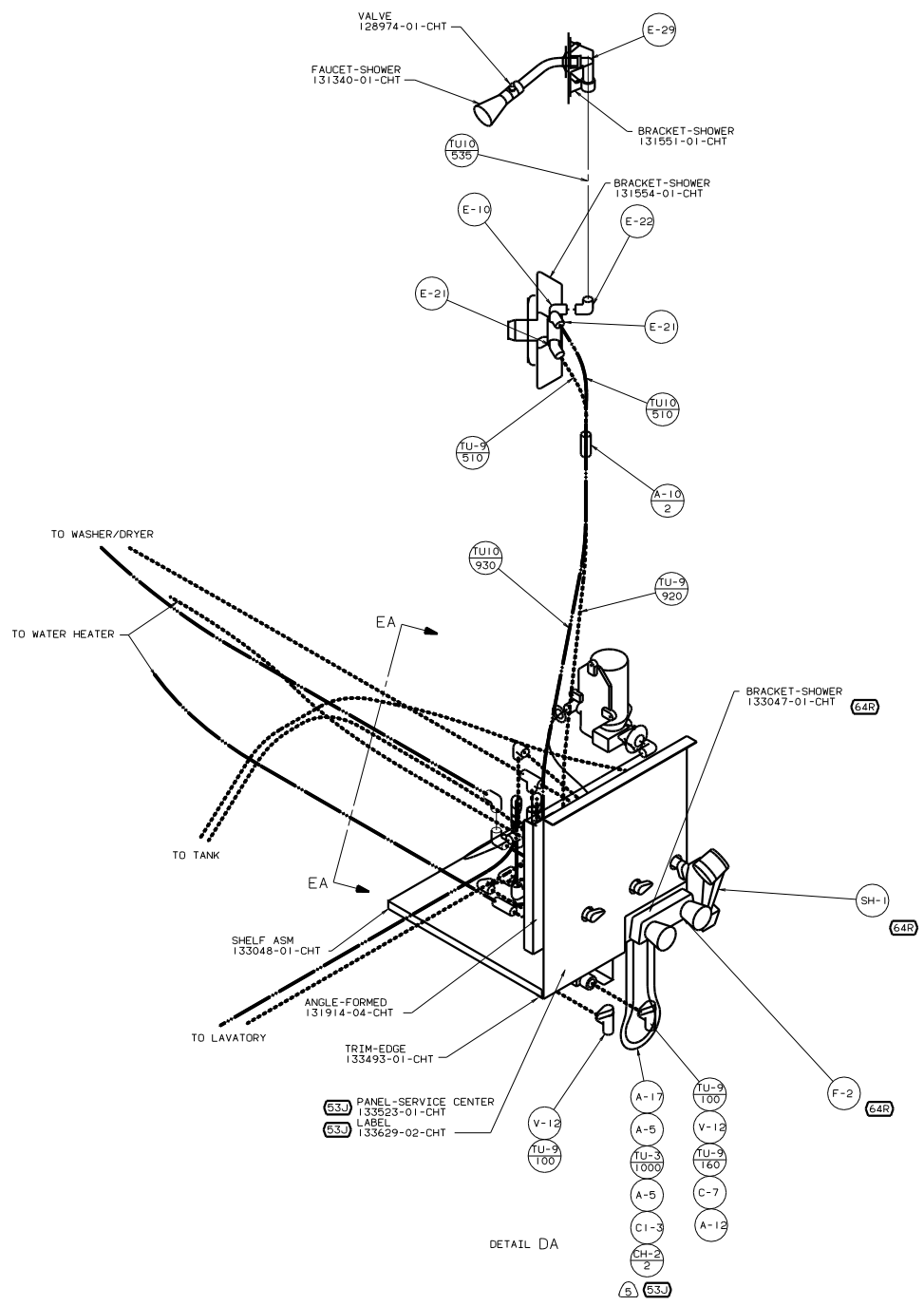

DETAIL DA

- (53J) PANEL-SERVICE CENTER 133523-01-CHT
- (53J) LABEL 133629-02-CHT

- (A-17)
- (A-5)
- (TU-3 1000)
- (A-5)
- (C1-3)
- (CH-2 2)
- (5) (53J)
- (TU-9 100)
- (V-12)
- (TU-9 160)
- (C-7)
- (A-12)

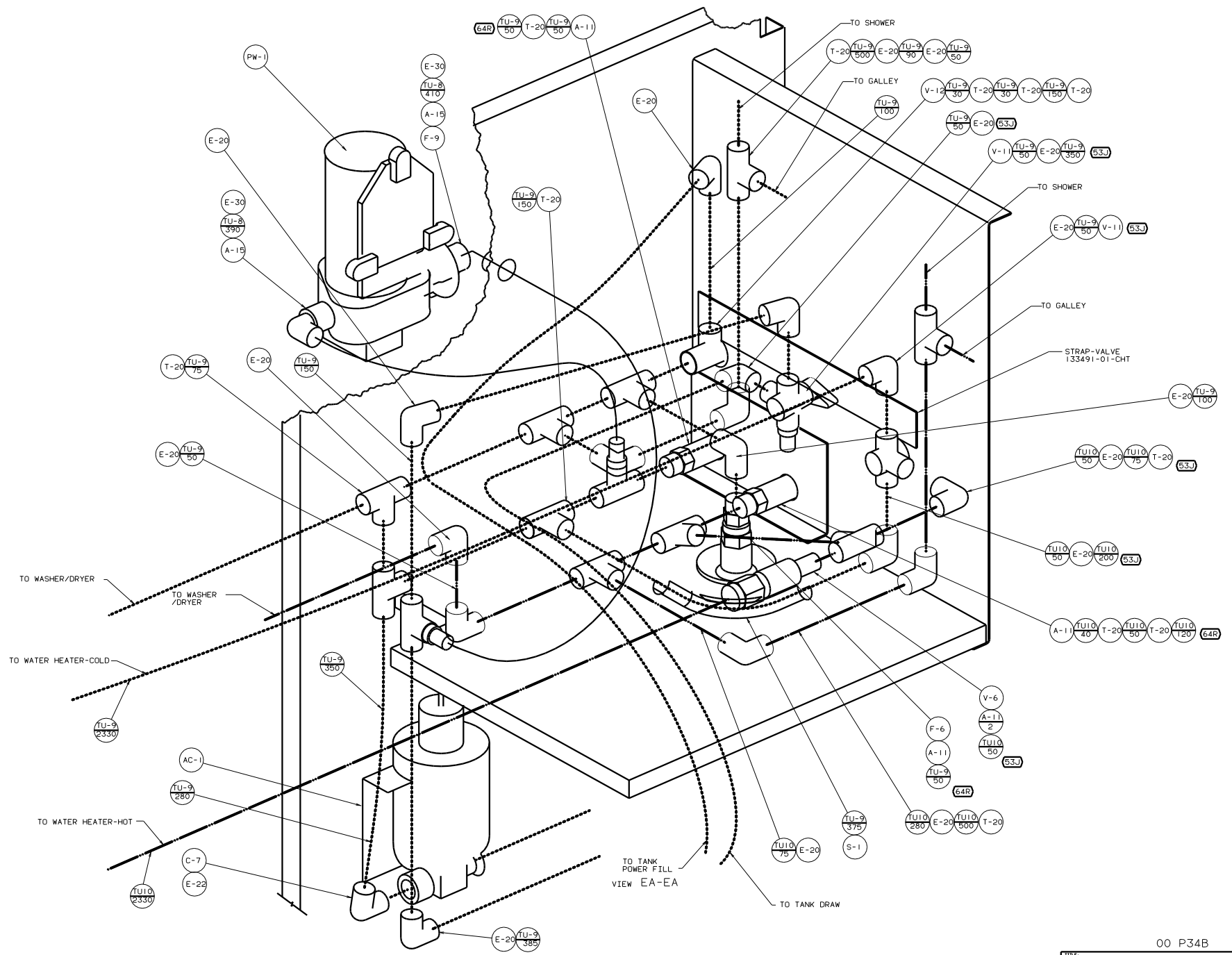

00 P34B

TITLE: WATER SYSTEM INSTL	
NO. OF SHEETS: 5	SHEET NO. 5
DATE: 1/1/00	REV: 1
134161	