

SINK-SST DOUBLE
 104113-01-000(US/CAN)
 RETAINER
 105497-01-000(4)
 SCREW
 G67-06-10U(8)
 STRAINER W/BASKET
 92303-01-000(2)
 SEAL
 91255-02-000(A/R)

SHOWER SURROUND
 104464-03-CHT
 SHOWER ENCLOSURE INSTL
 104466-01-000
 TAILPIECE
 11069-02-000
 WASHER
 127440-02-CHT
 NUT
 130403-01-000
 STRAINER-TUB, SHOWER DRAIN
 66729-01-000
 SEALANT

SINK-LAVATORY
 105921-01-CHT
 SPACER-SINK
 105218-01-CHT
 STRAINER ASM
 106116-01-CHT
 SEAL
 91255-02-000(A/R)

CLAMP
 62401-05-000(3)
 BRACKET
 95061-01-000(6)
 SCREW
 G67-10-12B(6)

FRONT AXLE

- 1. SLOPE OF HORIZONTAL PIPING TO BE 6 PER 305 MM.
- 2. SLOPE OF TRAP ARM MUST BE 6 PER 305.
- 3. ALL PIPE AND FITTINGS TO BE ASSEMBLED WITH SOLVENT 4020-01-000.
- 4. ALL EXTERIOR OPENINGS AROUND PIPE TO BE SEALED WITH 110744-01-000.
- 5. EXPOSED PIPE ABOVE ROOF TO BE PAINTED 37163-01-000.
- 6. FOR CAN UNITS EACH HOLDING TANK SHALL HAVE A CSA APPROVAL STAMPED NEAR THE IAMPO APPROVAL.
- 7. SEAL ALL AROUND SHOWER WITH SILICONE.
- 8. SEE DWG 61607-01-000 FOR INSTL OF GROMMETS.
- 9. VENT PIPE MUST PROJECT 51 MM MIN AND 63.5 MM MAX ABOVE ROOF FOR PROPER FIT AND FUNCTION.
- 10 SECURE VENT TUBES TO FLOOR.
- 11 TRIM P-TRAP EXTENSION TO FIT.
- 12 NOT USED ON CANADIAN UNITS.
- 13 SECURE PIPES TO CABINET USING WIRE TIE 108046-02-000 AND SCREW G67-10-12U(8).

NOTES:

(X-X) FOR DRAINAGE CALLOUTS SEE DWG NO. 116229-01-000

WINNEBAGO 98 F26WU			
QTY	DATE	UNDESIGNED TOLERANCES ARE:	MATERIAL:
CHD	DATE	WHOLE DIM (H)	F
DT	DATE	ONE-PLACE (H, H, H)	F
DT	DATE	TWO-PLACE (H, H, H)	F
DT	DATE	THREE-PLACE (H, H, H)	F
DT	DATE	FOUR-PLACE (H, H, H)	F
DT	DATE	FIVE-PLACE (H, H, H)	F
DT	DATE	SIX-PLACE (H, H, H)	F
DT	DATE	SEVEN-PLACE (H, H, H)	F
DT	DATE	EIGHT-PLACE (H, H, H)	F
DT	DATE	NINE-PLACE (H, H, H)	F
DT	DATE	TEN-PLACE (H, H, H)	F
DT	DATE	ELEVEN-PLACE (H, H, H)	F
DT	DATE	TWELVE-PLACE (H, H, H)	F
DT	DATE	THIRTEEN-PLACE (H, H, H)	F
DT	DATE	FOURTEEN-PLACE (H, H, H)	F
DT	DATE	FIFTEEN-PLACE (H, H, H)	F
DT	DATE	SIXTEEN-PLACE (H, H, H)	F
DT	DATE	SEVENTEEN-PLACE (H, H, H)	F
DT	DATE	EIGHTEEN-PLACE (H, H, H)	F
DT	DATE	NINETEEN-PLACE (H, H, H)	F
DT	DATE	TWENTY-PLACE (H, H, H)	F
DT	DATE	TWENTY-ONE-PLACE (H, H, H)	F
DT	DATE	TWENTY-TWO-PLACE (H, H, H)	F
DT	DATE	TWENTY-THREE-PLACE (H, H, H)	F
DT	DATE	TWENTY-FOUR-PLACE (H, H, H)	F
DT	DATE	TWENTY-FIVE-PLACE (H, H, H)	F
DT	DATE	TWENTY-SIX-PLACE (H, H, H)	F
DT	DATE	TWENTY-SEVEN-PLACE (H, H, H)	F
DT	DATE	TWENTY-EIGHT-PLACE (H, H, H)	F
DT	DATE	TWENTY-NINE-PLACE (H, H, H)	F
DT	DATE	THIRTY-PLACE (H, H, H)	F
DT	DATE	THIRTY-ONE-PLACE (H, H, H)	F
DT	DATE	THIRTY-TWO-PLACE (H, H, H)	F
DT	DATE	THIRTY-THREE-PLACE (H, H, H)	F
DT	DATE	THIRTY-FOUR-PLACE (H, H, H)	F
DT	DATE	THIRTY-FIVE-PLACE (H, H, H)	F
DT	DATE	THIRTY-SIX-PLACE (H, H, H)	F
DT	DATE	THIRTY-SEVEN-PLACE (H, H, H)	F
DT	DATE	THIRTY-EIGHT-PLACE (H, H, H)	F
DT	DATE	THIRTY-NINE-PLACE (H, H, H)	F
DT	DATE	FOURTY-PLACE (H, H, H)	F
DT	DATE	FOURTY-ONE-PLACE (H, H, H)	F
DT	DATE	FOURTY-TWO-PLACE (H, H, H)	F
DT	DATE	FOURTY-THREE-PLACE (H, H, H)	F
DT	DATE	FOURTY-FOUR-PLACE (H, H, H)	F
DT	DATE	FOURTY-FIVE-PLACE (H, H, H)	F
DT	DATE	FOURTY-SIX-PLACE (H, H, H)	F
DT	DATE	FOURTY-SEVEN-PLACE (H, H, H)	F
DT	DATE	FOURTY-EIGHT-PLACE (H, H, H)	F
DT	DATE	FOURTY-NINE-PLACE (H, H, H)	F
DT	DATE	FIFTY-PLACE (H, H, H)	F
DT	DATE	FIFTY-ONE-PLACE (H, H, H)	F
DT	DATE	FIFTY-TWO-PLACE (H, H, H)	F
DT	DATE	FIFTY-THREE-PLACE (H, H, H)	F
DT	DATE	FIFTY-FOUR-PLACE (H, H, H)	F
DT	DATE	FIFTY-FIVE-PLACE (H, H, H)	F
DT	DATE	FIFTY-SIX-PLACE (H, H, H)	F
DT	DATE	FIFTY-SEVEN-PLACE (H, H, H)	F
DT	DATE	FIFTY-EIGHT-PLACE (H, H, H)	F
DT	DATE	FIFTY-NINE-PLACE (H, H, H)	F
DT	DATE	SIXTY-PLACE (H, H, H)	F
DT	DATE	SIXTY-ONE-PLACE (H, H, H)	F
DT	DATE	SIXTY-TWO-PLACE (H, H, H)	F
DT	DATE	SIXTY-THREE-PLACE (H, H, H)	F
DT	DATE	SIXTY-FOUR-PLACE (H, H, H)	F
DT	DATE	SIXTY-FIVE-PLACE (H, H, H)	F
DT	DATE	SIXTY-SIX-PLACE (H, H, H)	F
DT	DATE	SIXTY-SEVEN-PLACE (H, H, H)	F
DT	DATE	SIXTY-EIGHT-PLACE (H, H, H)	F
DT	DATE	SIXTY-NINE-PLACE (H, H, H)	F
DT	DATE	SEVENTY-PLACE (H, H, H)	F
DT	DATE	SEVENTY-ONE-PLACE (H, H, H)	F
DT	DATE	SEVENTY-TWO-PLACE (H, H, H)	F
DT	DATE	SEVENTY-THREE-PLACE (H, H, H)	F
DT	DATE	SEVENTY-FOUR-PLACE (H, H, H)	F
DT	DATE	SEVENTY-FIVE-PLACE (H, H, H)	F
DT	DATE	SEVENTY-SIX-PLACE (H, H, H)	F
DT	DATE	SEVENTY-SEVEN-PLACE (H, H, H)	F
DT	DATE	SEVENTY-EIGHT-PLACE (H, H, H)	F
DT	DATE	SEVENTY-NINE-PLACE (H, H, H)	F
DT	DATE	EIGHTY-PLACE (H, H, H)	F
DT	DATE	EIGHTY-ONE-PLACE (H, H, H)	F
DT	DATE	EIGHTY-TWO-PLACE (H, H, H)	F
DT	DATE	EIGHTY-THREE-PLACE (H, H, H)	F
DT	DATE	EIGHTY-FOUR-PLACE (H, H, H)	F
DT	DATE	EIGHTY-FIVE-PLACE (H, H, H)	F
DT	DATE	EIGHTY-SIX-PLACE (H, H, H)	F
DT	DATE	EIGHTY-SEVEN-PLACE (H, H, H)	F
DT	DATE	EIGHTY-EIGHT-PLACE (H, H, H)	F
DT	DATE	EIGHTY-NINE-PLACE (H, H, H)	F
DT	DATE	NINETY-PLACE (H, H, H)	F
DT	DATE	NINETY-ONE-PLACE (H, H, H)	F
DT	DATE	NINETY-TWO-PLACE (H, H, H)	F
DT	DATE	NINETY-THREE-PLACE (H, H, H)	F
DT	DATE	NINETY-FOUR-PLACE (H, H, H)	F
DT	DATE	NINETY-FIVE-PLACE (H, H, H)	F
DT	DATE	NINETY-SIX-PLACE (H, H, H)	F
DT	DATE	NINETY-SEVEN-PLACE (H, H, H)	F
DT	DATE	NINETY-EIGHT-PLACE (H, H, H)	F
DT	DATE	NINETY-NINE-PLACE (H, H, H)	F
DT	DATE	HUNDRED-PLACE (H, H, H)	F

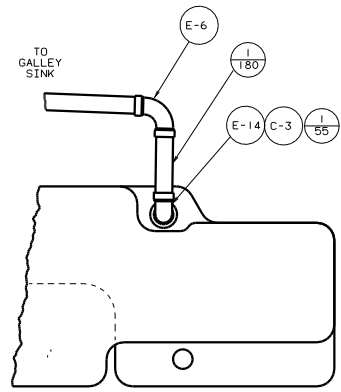

VIEW C-C

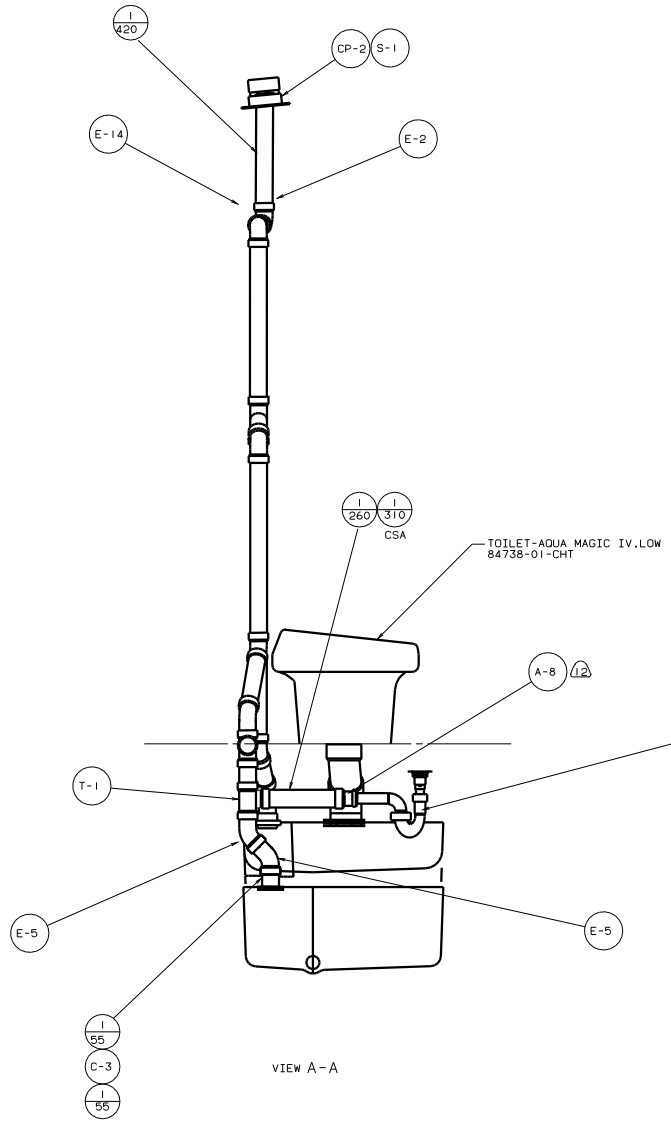

VIEW A-A

TANK-HOLDING, 48 GAL
 121500-03-000
 PLATFORM-ASM-HOLDING TANK
 122992-01-000
 122992-02-000

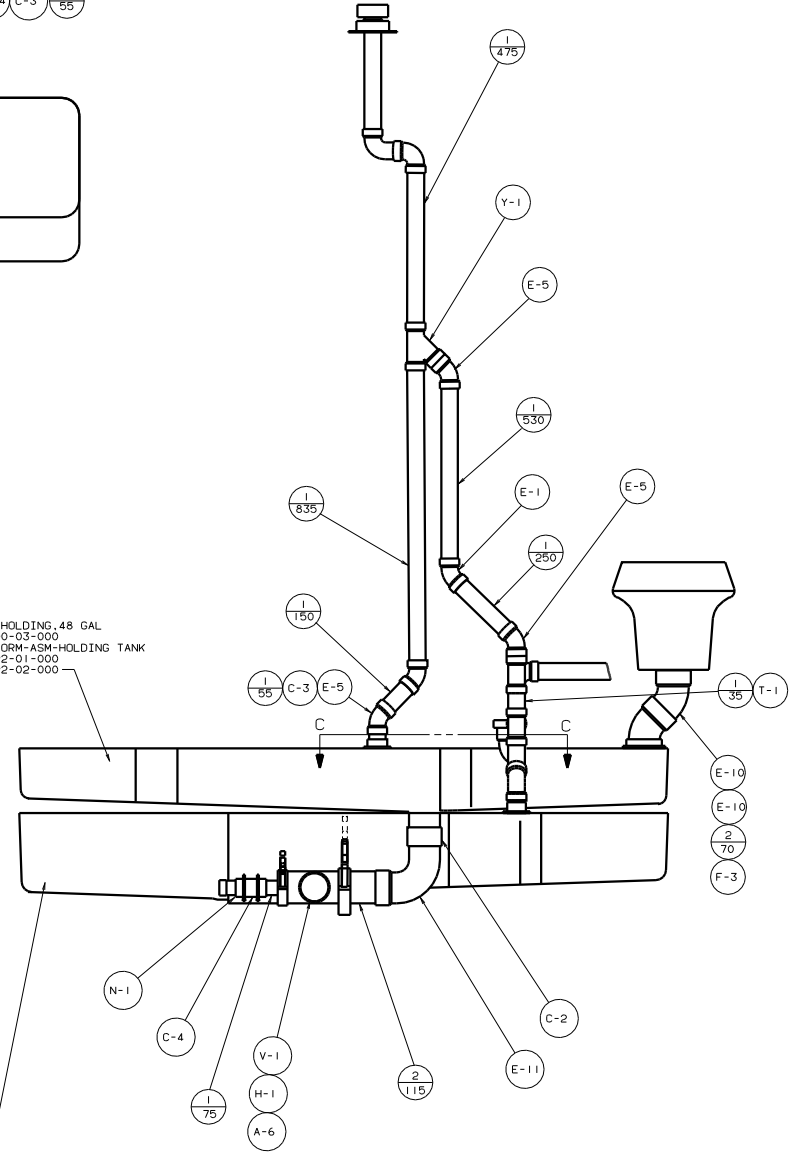

VIEW B-B

TANK-HOLDING, 48 GAL
 121505-03-000
 PLATFORM ASM-HOLDING TANK
 122992-03-000
 122992-04-000

CLAMP
 62401-05-000

TITLE		98 F26WU	
DRAINAGE SYSTEM INSTL			
NO. OF SHEETS	TOTAL SHEETS	DATE	REV.
2 OF 2	2		1
SHEET 2 OF 2		127759	

- TANK-WATER
121959-05-000
- STRAP-RETAINING
54168-33-000
- 54168-31-000
- BOLT
C18-05-40A (2)
- C18-05-56A (2)
- WASHER
E13-16-00B (4)
- NUT
D34-06-00B (2)
- D39-05-00B (2)

- F-4
LOCK ASM
110506-02-000
- SCREW
G66-08-12U (4)
- SEALANT

- TU-2
360
- CH-1
- E-11
- TU-3
400
- CH-2
- A-5
- TU-9
645
- E-20
- TU-9
1030
- E-20

- TU-9
990
- A-4
- TU-9
30

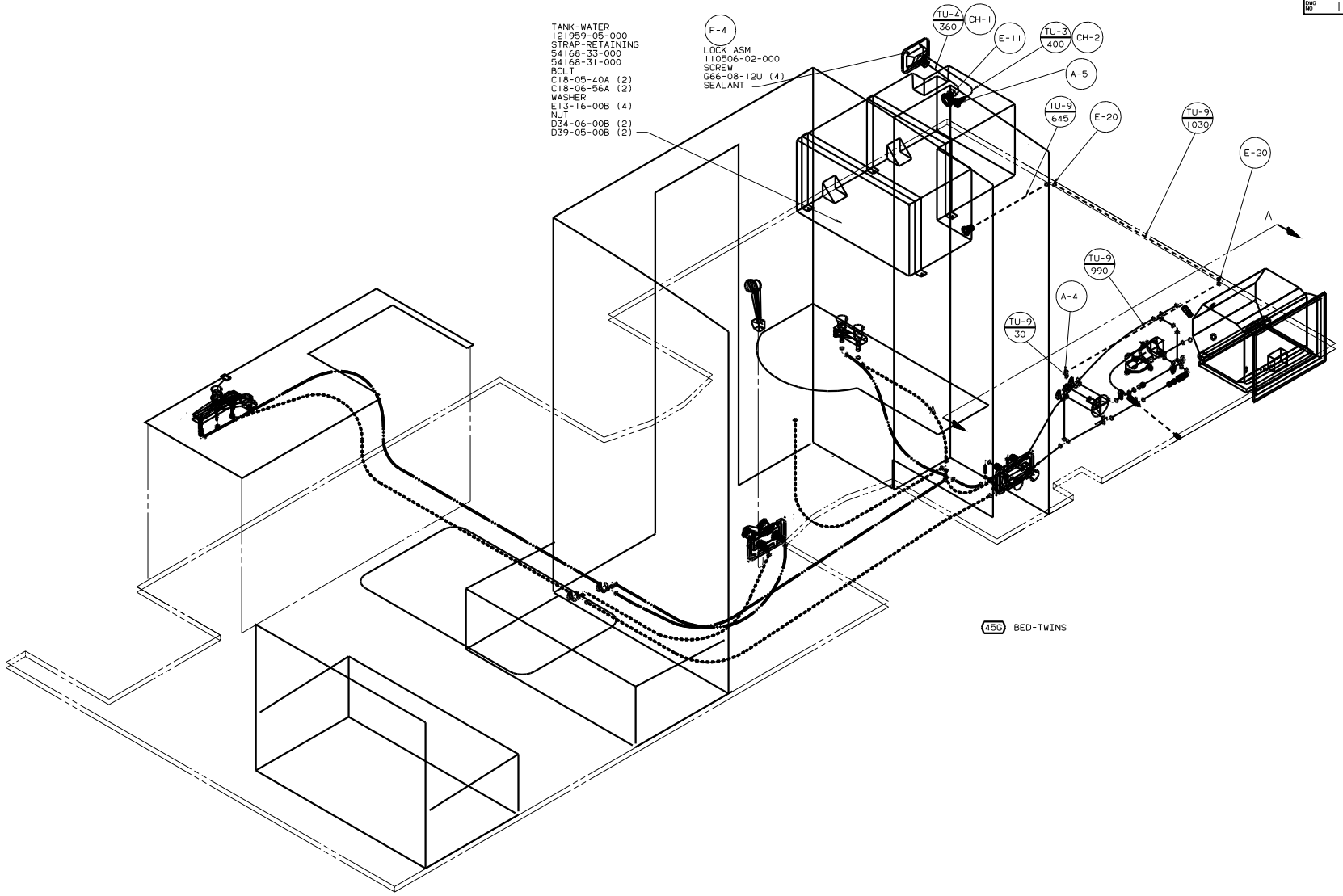

456 BED-TWINS

LEGEND	
HOT	—————
COLD	- - - - -