



**DANGER**

**Danger of electrical shock, burns or death.** Always remove all power sources before attempting any repair, service or diagnostic work. Power can be present from shore power, generator, inverter or battery. All power sources must be disabled and secured before performing any service.



**CAUTION**

If you lack the skills, tools or equipment to perform diagnostic or repair work leave such work to an authorized Winnebago Industries dealer or other qualified shop.

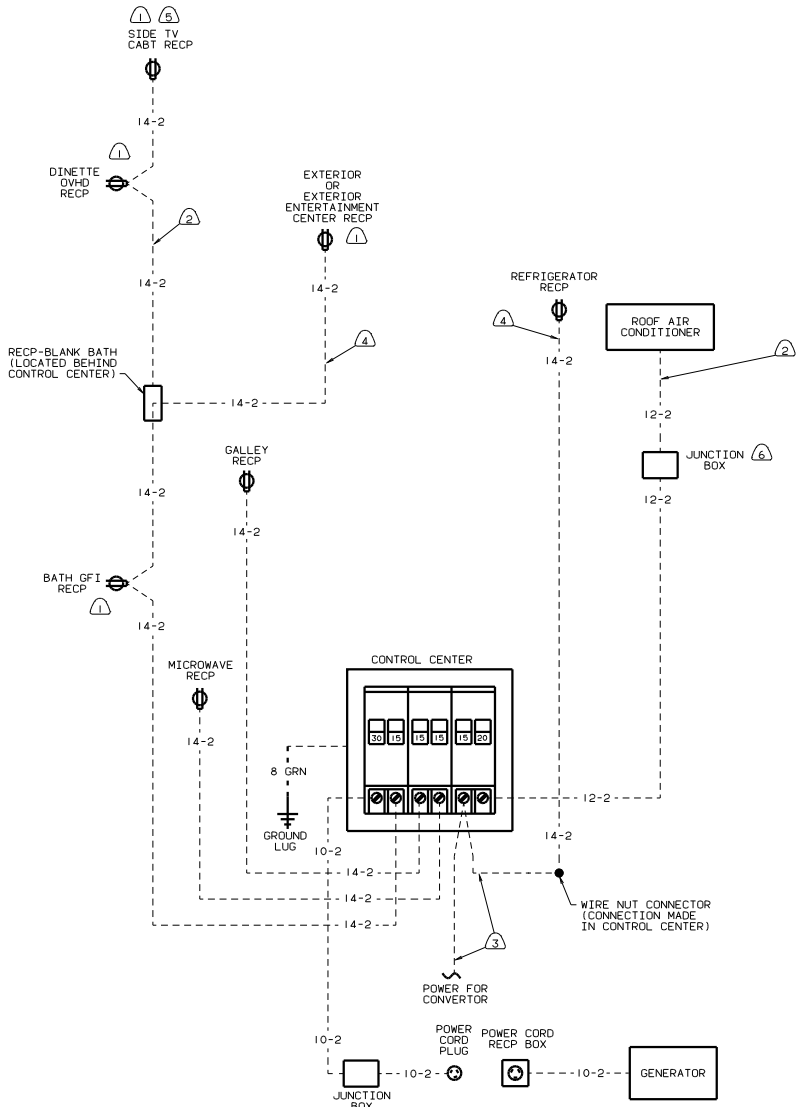

- ⑥ NOT USED WITH 29D A/C-ROOF-ONE 13,500.
- ⑤ NOT USE WITH 78A TV-13" W/VCP.12 210 TV-19" W/VCR/SWITCHING SYSTEM OR 420 TV-19" W/REMOTE.
- ④ WIRE ROUTED THROUGH FLOOR.
- ③ WIRE SUPPLIED WITH CONVERTOR.
- ② WIRE ROUTED IN ROOF.
- ① PROTECTED BY GFI OUTLET.

265 CODE STANDARDS-CSA  
 12D ELECTRICAL SYS-30 AMP

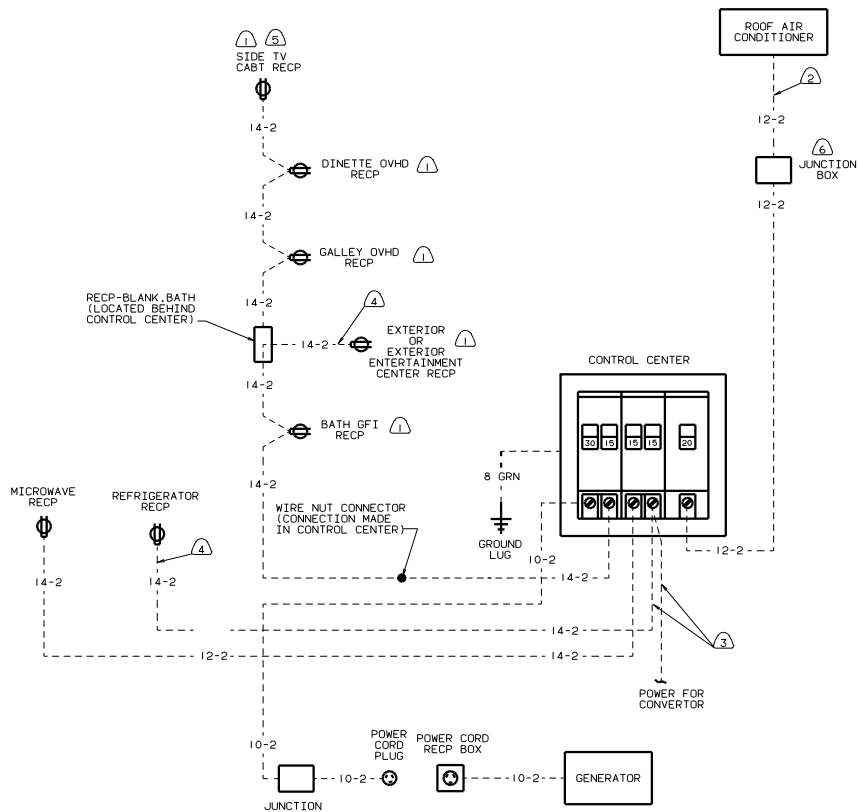

IB1 CODE STANDARDS-USA  
 12D ELECTRICAL SYS-30 AMP

WINNEBAGO		98 322RB
OF IN	DATE	UNDESIGNED TOLERANCES ARE
CHP	DATE	WHOLE OR 1/2
D/E	DATE	ONE-PLACE (1/2, 1/4)
D/E	DATE	TWO-PLACE (1/2, 1/4)
D/E	DATE	ANGLE
CON	DATE	THRU HOLE PROJECTION
LANE	DATE	
TITLE: WIRING DIAGRAM-BODY 110V		
SHEET 1 OF 1	DATE	127188