



DANGER

Danger of electrical shock, burns or death. Always remove all power sources before attempting any repair, service or diagnostic work. Power can be present from shore power, generator, inverter or battery. All power sources must be disabled and secured before performing any service.



CAUTION

If you lack the skills, tools or equipment to perform diagnostic or repair work leave such work to an authorized Winnebago Industries dealer or other qualified shop.

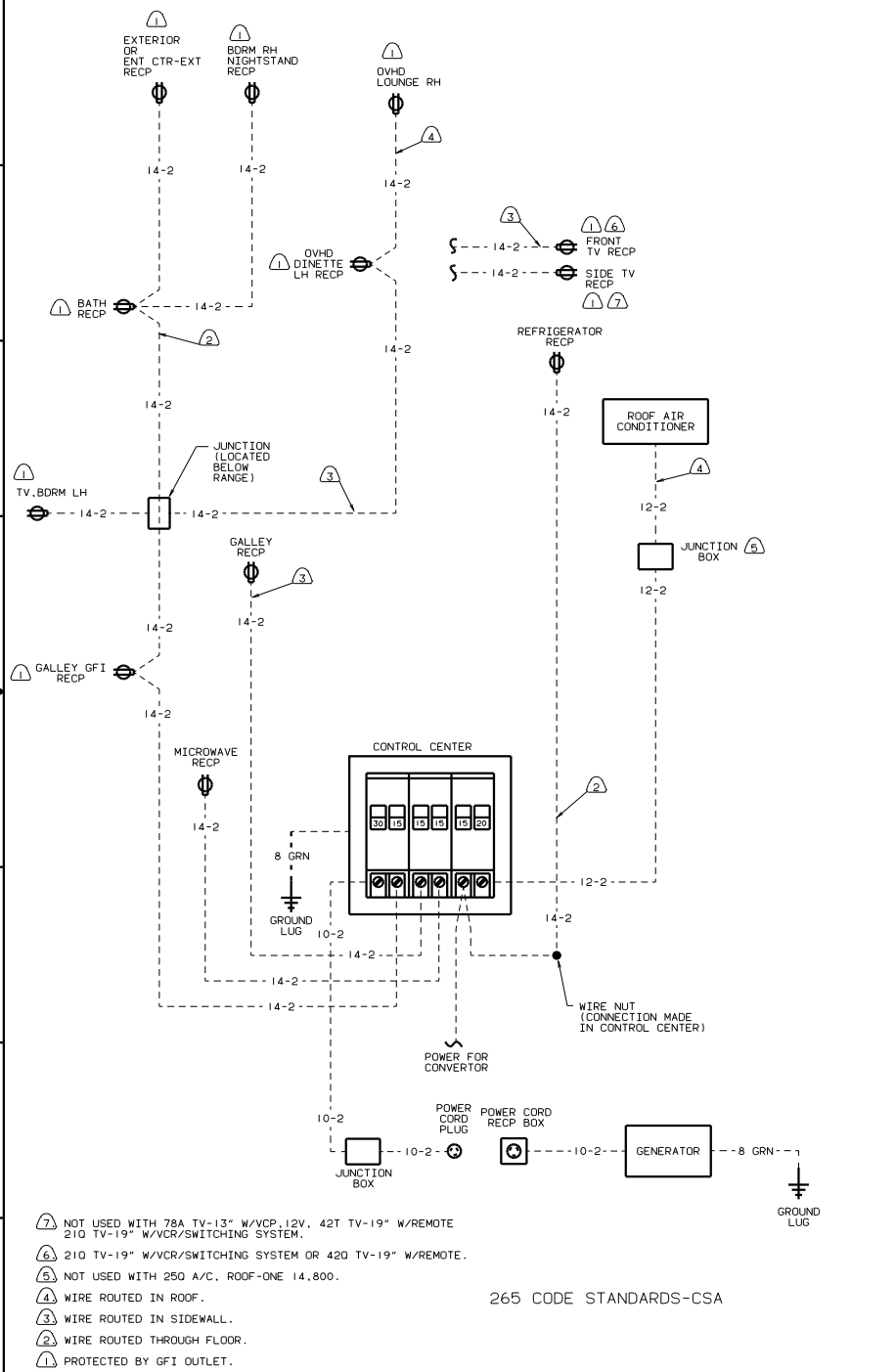

265 CODE STANDARDS-CSA

- ⑦ NOT USED WITH 78A TV-13" W/VCP, 12V, 42T TV-19" W/REMOTE 210 TV-19" W/VCR/SWITCHING SYSTEM.
- ④ 210 TV-19" W/VCR/SWITCHING SYSTEM OR 420 TV-19" W/REMOTE.
- ⑤ NOT USED WITH 250 A/C, ROOF-ONE 14,800.
- ④ WIRE ROUTED IN ROOF.
- ③ WIRE ROUTED IN SIDEWALL.
- ② WIRE ROUTED THROUGH FLOOR.
- ① PROTECTED BY GFI OUTLET.

NOTES:

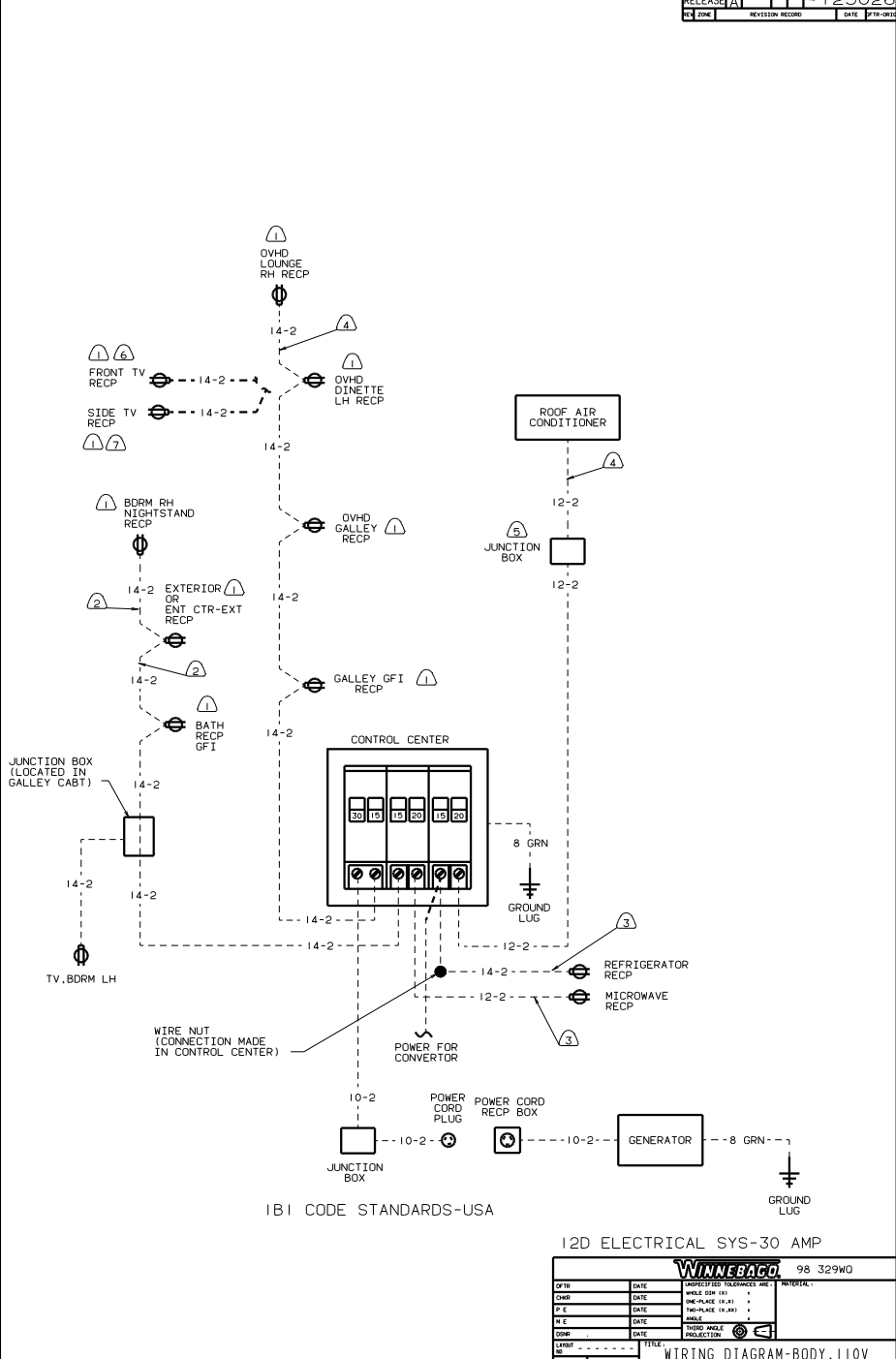

1B1 CODE STANDARDS-USA

12D ELECTRICAL SYS-30 AMP

WINNEBAGO		98 329W0
OF IN	DATE	UNDESIGNED TOLERANCES ARE
CHP	DATE	WHOLE OR 1/2
DR	DATE	ONE-PLACE (1/31)
W E	DATE	TWO-PLACE (1/30)
DATE	DATE	THREE-PLACE (1/30)
DATE	DATE	FOUR-PLACE (1/30)
DATE	DATE	FIVE-PLACE (1/30)
DATE	DATE	SIX-PLACE (1/30)
DATE	DATE	SEVEN-PLACE (1/30)
DATE	DATE	EIGHT-PLACE (1/30)
DATE	DATE	NINE-PLACE (1/30)
DATE	DATE	TEN-PLACE (1/30)
DATE	DATE	ELEVEN-PLACE (1/30)
DATE	DATE	TWELVE-PLACE (1/30)
DATE	DATE	THIRTEEN-PLACE (1/30)
DATE	DATE	FOURTEEN-PLACE (1/30)
DATE	DATE	FIFTEEN-PLACE (1/30)
DATE	DATE	SIXTEEN-PLACE (1/30)
DATE	DATE	SEVENTEEN-PLACE (1/30)
DATE	DATE	EIGHTEEN-PLACE (1/30)
DATE	DATE	NINETEEN-PLACE (1/30)
DATE	DATE	TWENTY-PLACE (1/30)
DATE	DATE	TWENTY-ONE PLACE (1/30)
DATE	DATE	TWENTY-TWO PLACE (1/30)
DATE	DATE	TWENTY-THREE PLACE (1/30)
DATE	DATE	TWENTY-FOUR PLACE (1/30)
DATE	DATE	TWENTY-FIVE PLACE (1/30)
DATE	DATE	TWENTY-SIX PLACE (1/30)
DATE	DATE	TWENTY-SEVEN PLACE (1/30)
DATE	DATE	TWENTY-EIGHT PLACE (1/30)
DATE	DATE	TWENTY-NINE PLACE (1/30)
DATE	DATE	THIRTY PLACE (1/30)

WIRING DIAGRAM-BODY 110V
 125026