



DANGER

Danger of electrical shock, burns or death. Always remove all power sources before attempting any repair, service or diagnostic work. Power can be present from shore power, generator, inverter or battery. All power sources must be disabled and secured before performing any service.



CAUTION

If you lack the skills, tools or equipment to perform diagnostic or repair work leave such work to an authorized Winnebago Industries dealer or other qualified shop.

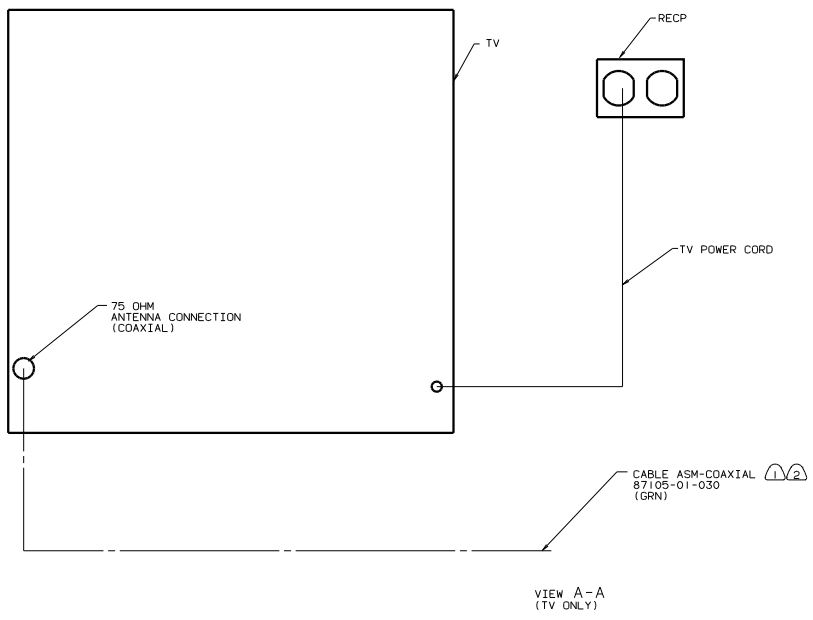
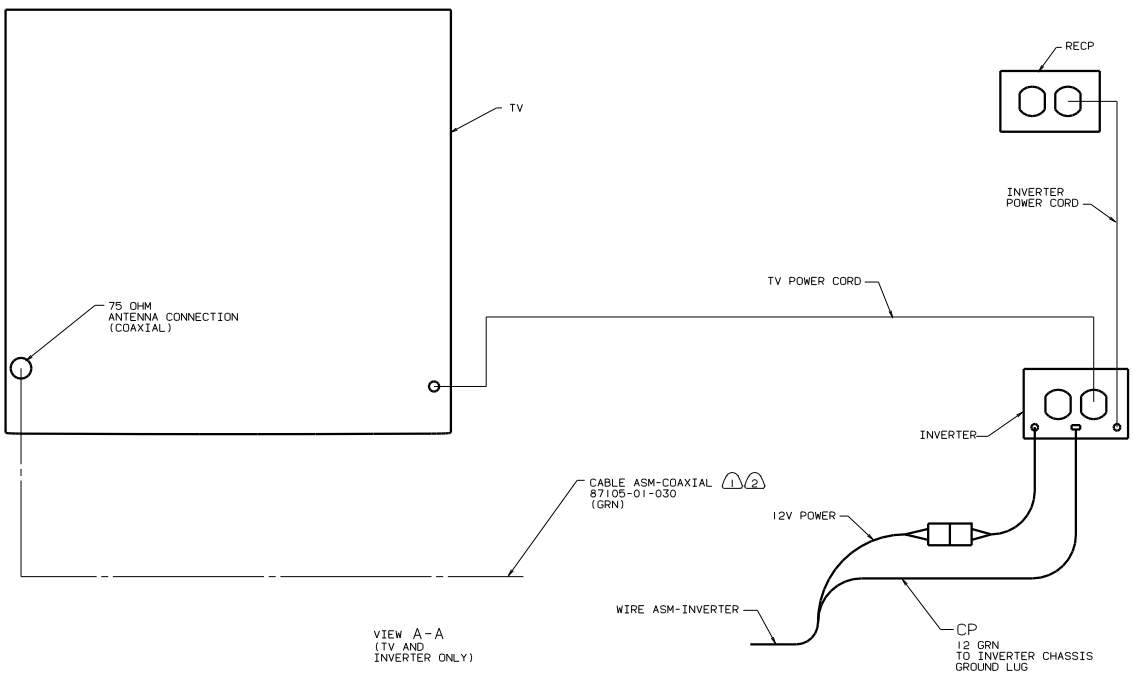

- NOTES:
- ② ROUTE THRU SIDEWALL.
 - ① SEE WIRING INSTL-BODY FOR ADDITIONAL INFORMATION.

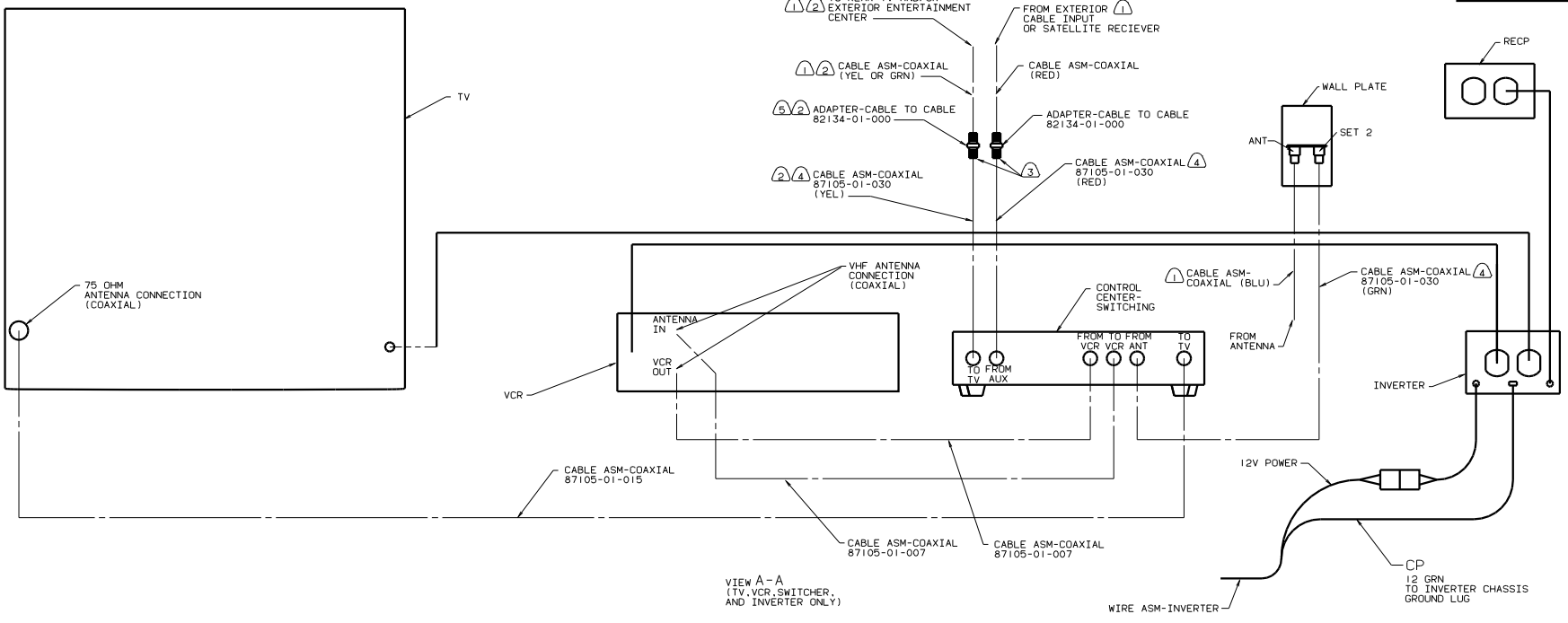

VIEW A-A
(TV, VCR, SWITCHER,
AND INVERTER ONLY)

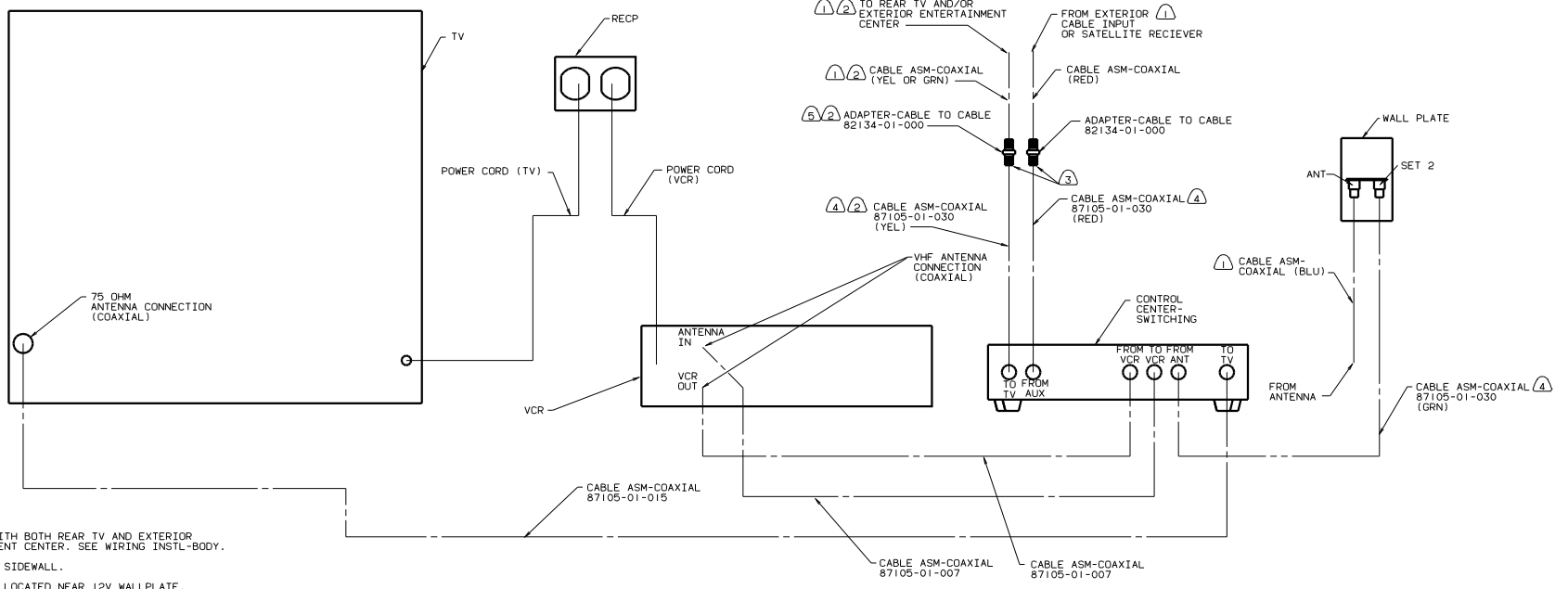

VIEW A-A
(TV, VCR, AND
SWITCHER ONLY)

- NOTES:
- ⑤ NOT USED WITH BOTH REAR TV AND EXTERIOR ENTERTAINMENT CENTER. SEE WIRING INSTL-BODY.
 - ④ ROUTE THRU SIDEWALL.
 - ③ CONNECTION LOCATED NEAR 12V WALLPLATE.
 - ② WITH REAR TV OR EXTERIOR ENTERTAINMENT CENTER.
 - ① SEE WIRING INSTL-BODY FOR ADDITIONAL INFORMATION.